RECORD VOTE EXPECTED AT POLLS TODAY

IF IT WILL HELP ALBERTA, THE BULLETIN IS FOR IT.

Edmonton Bulletin

VOL. XVII., No. 24. EDMONTON, ALBERTA.—*Alberta's Oldest Newspaper* —MONDAY, JUNE 28, 1926. PRICE FIVE CENTS

MEIGHEN TO FORM NEW GOVERNMENT

LAUGH LINES

By HARRY R. FARMER

Almanac

(Copyright)

Monday, June 28.—Unconscious humorist invents the form "Easy Payments." A.D. 1887.

"Just twenty bucks a month," he said,
It seemed an easy way.
Now all my life I'm working hard
To pay, and pay, and pay."
—Milton.

• • •

DAILY HOROSCOPE

Druggists born today will be good mixers. Women whose fiftieth anniversary this is will be nearly 35 years old. Planets predict win for some political party today.

• • •

HOUSEHOLD HINTS

Scratching mosquito bites develops the finger muscles and keeps the nails short. Travelling on land prevents sea-sickness. Corking home-brew tightly is an easy way of breaking up old bottles.

THE CITY COUNCIL WILL SPEND NEARLY $50,000 ON LOCAL IMPROVEMENTS THIS YEAR. SEEMS ALMOST IMPOSSIBLE THEY COULD HAVE FOUND SO MUCH THAT NEEDED IMPROVING.

No news is good news, and when Dad doesn't hear from his absent son he knows the boy's got a job.

• • •

A Long-Felt Want

A local florist has a plant that feeds on bugs. Get one in your home, take one to the summer camp, and save swatting the fly!

• • •

According to a Los Angeles headline, "Matches Cause Baby's Life." Love matches, of course.

• • •

Four men charged in Magistrate Primrose's court with keeping liquor for sale pleaded they had only been giving a party. As the kegs and cases of beer they'd bought almost overfilled the court, evidently they had generous ideas of how "good men and true should come to the aid of their party."

• • •

Just Like Civilization

A Peking despatch says whole villages have been wiped out by brigands. The poor villagers might as well have been living in Chicago.

• • •

THE AUDIENCE WHO LISTENED TO CAPTAIN SHAW IN THE MEMORIAL HALL ON FRIDAY EVIDENCED THEIR BELIEF THAT A LIBERAL VICTORY IS A SHAW THING.

• • •

A memorial now being built in Scotland to "Campbells throughout the world" will stand 152 feet high. Statisticians might figure the proportionate height of a monument to the world's Smiths.

• • •

We're told that A. de H. Smith, of the Bulletin staff, "has been absorbing atmosphere" in Vancouver. Our guess is that he found it the same as is sold in our own liquor stores.

• • •

Rejuvenated

The Chicago health commissioner says all divorced men die young. But likely it's only that a man feels so much younger after he's divorced.

• • •

Walter Damrosch asserts that America is the greatest music lover among the nations of the world. European musicians reply that that's all Damrosch.

• • •

Strenuous Treatment

A Calgary woman, suing for divorce, says her husband beat and choked her and threw her down stairs. Almost as bad as going to a chiropractor.

• • •

Worst of living to be a centenarian, it takes a hundred years to do it.

• • •

Henry Ford says making a living is the simplest task we have. He seems to be always running into print to show how much he doesn't know.

• • •

Seems like every time Suzanne Lenglen gets tired of the racquet she goes into hysterics and makes another date.

• • •

Prince Sumi of Japan is reported as becoming an expert with the bow and arrow. The Japanese are an up-to-date people.

• • •

Long, Long Ago!

An old-timer is a guy who can remember the time when it was impossible to travel without a corkscrew.

A NEW ENCYCLOPEDIA

3—Fungi.

You know that some are edible.
And some of them are not:
And need a way that's credible
Of telling which is hot.
Just how can you a mushroom tell
From toadstool, pray?
That's doubtless what you wonder. Well,
There naught miraculous
In choosing 'twixt the good and bad.
And, if you'll pick a few,
I'll certainly be very glad
To tell you what to do:
The differences are separate:
The black, the pink, the white.
Cook well, and then a good big plate
Of one kind eat each night,
Until you've tested all, and then,
If you should live so long,
You'll always be quite certain when
You've got the right or wrong:
For if next morn the lark you beat,
And feel as fresh as paint,
The sort you've tried are good to eat;
But—if you're dead—they ain't!

DR. M'DOUGALD MADE SENATOR OVER WEEK-END

Two Other Appointments Made in Civil Service Commission

NEW SENATOR QUITS CHAIR HARBOR BOARD

Newton MacTavish and J. E. Tremblay Honored by Government

Canadian Press

OTTAWA, June 28.—One vacant senatorship and two vacancies on the civil service commission have been filled by the government. The appointees are Senator Dr. W. L. McDougald, chairman of the Montreal board of harbor commissioners. Civil service commission: Newton MacTavish, Toronto; J. E. Tremblay, Ottawa.

Mr. McDougald resigns the chairmanship of the Montreal board of harbor commissioners in consequence of his appointment to the senate. His successor as chairman of the board has not yet been appointed.

MacTavish an Editor

The two new civil service commissioners fill the vacancies created by the resignations of Messrs. Larochelle and Jamieson following evidence given before the customs committee. Mr. MacTavish has been editor of the Canadian Magazine for the last twenty years and, in consequence of his present appointment, is resigning from that post. He was born at Staffa, Ont., in 1875.

Mr. Tremblay resides in Ottawa and is secretary of the minister of justice. He has been in the justice department since 1910. He was a joint private secretary to Hon. C. J. Doherty, then minister of justice, and accompanied him to the League of Nations.

At Imperial Conference

He was private secretary also to Sir Lomer Gouin, as minister of justice and accompanied Sir Lomer to the league and to the Imperial conference.

Mr. Tremblay was appointed secretary to Hon. Ernest Lapointe, on the latter's appointment to succeed Sir Lomer as minister of justice.

DR. McDOUGALD HAS HELD HIGH POSITIONS

MONTREAL, June 28.—Dr. Wilfrid Laurier McDougald, was born at Alexandria, Ont., on August 9, 1881, the son of John A. and Annie (Chisholm) McDougald. His education was at Cornwall Collegiate in-

Continued on Page Nine

THREE HUNDRED THIRTEEN USE CALGARY ADVANCE POLL

Canadian Press

CALGARY, June 28.—Three hundred and thirteen persons voted at the advance poll held in Calgary on Thursday, Friday and Saturday of last week. This established a record and indicates a heavy vote to be polled today. The total number was 274, which was an excess of approximately sixty over the advance poll vote in the election of 1921.

VICTORIA, June 28.—The death occurred here yesterday of David Manson, 85. He came to Victoria 10 years ago from Winnipeg where he resided for half a century.

TWO KILLED NEAR OTTAWA; 3 MORE SUFFER INJURIES

Canadian Press

OTTAWA, June 28.—Two persons were killed, one very seriously injured, two others had fractured legs and a sixth suffers from minor injuries as a result of an automobile smash on the Chelsea Road near Ironsides, Que., early Sunday morning. The dead are Roy Bullis, 28 years old, and Miss Mary Horton, 24, both of Ottawa.

James Hartley is not expected to recover. He has a fractured skull and both legs are also fractured. Miss Frances Brady has both legs fractured but is expected to recover, while Frederick Telford and Miss Jean Lowrey were slightly injured.

There is a doubt as to whether faulty steering gear caused the smash or a rear tire came off. The car was completely wrecked.

FOUR WOMEN LOSE LIVES IN LAKE WATERS

Tragedy Visits Summer Resort Near Winnipeg Over Week-end

BODIES OF THREE NOT YET FOUND

Child Burned Fatally—Another Woman Suicides—Six Hurt in Crashes

Canadian Press

WINNIPEG, June 28. — The waters of Lake Winnipeg claimed the lives of four women during the week-end; a woman committed suicide in Winnipeg, and a youngster was burned to death. In a collision of two automobiles in the northern section of the city, five persons were injured, two seriously, while in a motor accident on the Winnipeg beach highway, one man was injured.

Manitoba Breweries to Test New Province Law

Canadian Press

WINNIPEG, June 28.—The recent government edict against the distribution of beer direct from the breweries to people by holders outside of Winnipeg and Brandon, will be challenged in the courts, according to announcement made yesterday.

The contention of the brewery proprietors is that if the government order is enforced, many concerns will be forced out of business. The owners maintain that nothing has transpired to warrant the government taking over the sale and distribution of beer.

Counsel has been retained by the breweries and when the government order becomes effective, it will be ignored and a tense case invited.

Associated Press

CHICAGO, June 28—Wheat, July, 132 7-8; September, 131 5-8.

Corn, July, 68 3-4; September, 74 3-4.

Oats, July, 38; September, 42.

Canadian National Earnings For May Show Big Increase

Canadian Press

MONTREAL, June 28.—Earnings statements issued by the Canadian National railways show an increase of $2,826,425.56 or 706.71 per cent in net earnings for May as compared with the same period of last year and an increase of $5,740,860.91 or 209.38 per cent for the five months period since the first of the year as compared with the same period of 1925.

Gross earnings for the month of May, 1926, were $22,183,504.00, as against $18,240,738.00 for May, 1925.

The summary follows:

May	1926	1925	Increase
Gross earnings	$22,183,504.00	$18,240,738.00	$3,957,566.00
Operating expenses	18,956,934.00	15,316,828.25	3,640,105.75
Net	3,226,565.33	399,989.77	2,826,425.56
Operating ratio	85.46 per cent	97.81 per cent	

Five months			
Gross earnings	98,665,109.00	87,359,681.00	11,346,028.00
Operating expenses	85,754,526.14	83,144,395.05	2,605,167.09
Net	12,915,582.86	4,174,721.95	8,740,860.91
Operating ratio	86.91 per cent	95.22 per cent	

To Form Government

Right Hon. Arthur Meighen

BANK SCANDAL UNEARTHED BY ITALY PROBES

Associated Press

ROME, June 28—The efforts of Secretary General Turati, of the Fascist party, personally backed by Premier Mussolini, to drive out financial corruption and raise the standards of the political morality of the party, have borne sensational fruit in the discovery of a huge banking scandal involving a score of persons, high in the party councils under the regime of Robert Farinacci, whom Turati succeeded as secretary general.

Twelve Arrested

The scandal concerns primarily the alleged corrupt handling of the affairs of the recently defunct agricultural Bank of Parma.

Under arrest are Count Luigi Lusignani, former president of the bank, who the police assert, attempted to commit suicide when taken into custody, and Professor Alessandro Pizzupalli, of the University of Parma.

Ugly Rumors Before

Ugly rumors concerning the bank, which had deposits of $5,000,000 and 20 flourishing branches, culminated in the closing of its doors on June 11.

The specific charges against the men under arrest have not been made public.

FOURTEEN TRAFFIC MISHAPS REPORTED OVER WEEK-END

Fourteen accidents were reported to the police over the week-end. All of a minor nature, the majority of them being collisions in which fenders or running boards suffered the worst damage.

Cars driven by F. Sawchuk, 10542 101st street, and George Yoksimo, collided at the corner of 104 avenue and 95th street at 5.30 p.m. Saturday, slight damage resulting.

Mrs. Clarke, 9942 115th street, reported that at 4.30 p.m. Saturday she had run over and killed a dog owned by A. W. Nutting at the corner of 112 street and Jasper.

FEMININE BODY IS NOT VULGAR, AVERS SCHUBERT

Associated Press

PARIS, June 28.—"Nothing in the world is more artistic than a naked feminine body," said Leo Schubert, the New York theatrical manager, here today when asked concerning Flo Ziegfeld's campaign for modesty on the stage.

"The world has no objection to nudity in sculpture or painting," said Mr. Schubert, "so why object to it behind the footlights? Words and actions may be vulgar but the human body never. Nudity is on the stage to stay, I believe."

Tenders for Paving Have Been Submitted

Fresh tenders for asphalt lane paving have been called for by the city commissioners and the following have been submitted according to the revised specifications:

Crown Paving and Construction Co., $11,482.00; Alberta and Contracting Co., $13,334.00; Carter Halls, Aldinger, Co. Ltd., $13,558.80; Permanent Construction Co., Ltd., $13,395; Hulbert and Wilson, $16,166.50.

The city engineer recommended the acceptance of the lowest tender that of the Crown Paving Company and this recommendation has been concurred in by the city commissioners and will be submitted to the next meeting of the city council for ratification.

Market Opening

WINNIPEG LIVESTOCK

Canadian Press

WINNIPEG, Man., June 28.—Wheat, July, unchanged to 1-4 cent lower at 148 1-4 to 148; October, 1-4 to 1-8 cent lower at 149 1-2 to 149 3-8; December, 1-4 cent lower at 151 1-4.

Oats, July, 1-4 to 1-2 cent lower at 66 1-4; October, unchanged at 45.

Barley, July, 1-2 cent lower at 60; October, 1-2 cent lower at 60.

Flax, July, unchanged to 1-8 cent lower at 193 1-4 to 1-8; October, 1-8 cent lower at 190 3-4.

Rye, October, 1-2 cent lower at 91 1-4.

EXTRA

Governor General Refuses Request For Dissolution

OTTAWA, June 28.—Hon. Arthur Meighen has been summoned to Rideau Hall to meet the governor-general, Baron Byng.

OTTAWA, June 28.—The Mackenzie King government has resigned, and Rt. Hon. Arthur L. Meighen will be called on immediately to form a new government, it is expected.

Announcement of the resignation of the government came with disputes suddenness at a sitting of the house which lasted only a few minutes this afternoon, when Premier King announced that he had advised the Governor-General to dissolve parliament but that the Governor-General had declined to grant dissolution.

"I have a very important announcement to make to the house before proceeding any further," he said.

"The public interest demands a dissolution of this house of commons. As prime minister, I so advised His Excellency, the Governor General, shortly after noon today.

"His Excellency having declined to accept my advice to grant a dissolution, to which, I believe, under British practice I was entitled, I immediately tendered my resignation which His Excellency has been graciously pleased to accept. In the circumstances, as one of the members of the House of Commons, I would move that the House do now adjourn."

As soon as the intention of the government became known, Hon. Mr. Meighen stated that he thought the main business of the session should be disposed of, and that there should be some conference between the prime minister and himself.

"There is no prime minister," replied the Premier, and immediately moved the adjournment.

CONSERVATIVES BREAK INTO GREAT TUMULT

Sir Geoghan: "Tell us all when will the house adjourn?"

Premier King: "Tomorrow."

Sir Henry Drayton: "Until two o'clock tomorrow?"

Premier King nodded vaguely.

The sergeant-at-arms lifted the mace and proceeded to escort the speaker out, as is customary at adjournment.

The moment the speaker was out of the chair, the Conservatives broke into a riot of cheers.

To Call On Meighen

It is expected that Mr. Meighen will shortly be invited by the governor-general to form a new administration.

"Public interest demands dissolution of this house," said Premier King. "As prime minister I so advised His Excellency having declined to grant dissolution, I thereon tendered the resignation of the government, which His Excellency was pleased to accept.

Premier King added that he had advised the governor-general to dissolve parliament and that His Excellency had declined to grant dissolution.

Right Hon. Arthur Meighen thought the main business of the session should be disposed of pending conference between himself and the prime minister.

Balance of Power

Miss Agnes McPhail, of Grey Southeast, and G. G. Coote, two Progressives, who polled against each other in the vote on the Wodsworth amendment Friday night, will likely both vote in the next division, but now is another of the secrets of the situation.

Lloyd George Doubts Whether Christ Would Be Accepted Now

Utterances Would "Be Excluded from the British Gazette"

Canadian Press Cable

LONDON, June 28.—Speaking at a Nonconformist Welsh Baptist chapel here yesterday David Lloyd George said he was not sure that Jesus Christ would be accepted if he visited the world today. If he was alive during the present general strike, the Liberal leader thought, his utterances would have been excluded from the columns of the British Gazette, the official government strike organ, by Winston Churchill's editorial blue pencil.

Certainly the Sermon on the Mount would have been cut out.

Mr. Lloyd George said that equality, the right of the individual and the brotherhood of man, the doctrines of Christianity, were the most subversive and revolutionary doctrines ever preached in the world.

"If Christ had visited England during the strike, I rather think Sir William Joynson-Hicks, (secretary of state for home affairs), would have had him watched as a dangerous character preaching doctrines subversive to the institutions of the country," Lloyd George said.

"You probably would find that the next edition of the gospels published in the 21st century would be compiled not from the recollections of his disciples, but from notes taken by police attending his addresses," he concluded.

Morning Turnout Is Heavy

Volunteer Workers, Fleets of Autos Busy at 9 o'Clock

LABORITES MAKE EARLY SHOWING

Only One Poll Tardy in Opening Its Doors to Citizens

Indications are that the heaviest vote in the history of Alberta will be cast in today's general elections. With 184 candidates in the field, representing every variety of political faith, the vote was reported to be turning out heavily soon after the polls opened.

In Edmonton every organization had volunteer workers and fleets of automobiles in action at 9 o'clock. The early morning voting showed Labor coming out heavily, the cars of that organization coming to the East End polls in a steady stream with night workers who had remained up after breakfast to cast their ballots first thing.

One Poll Late

Only one poll was reported as not opening on time, Liberal headquarters reporting a delay at the 108th street poll which was not opened at 9 o'clock.

Both Liberal and Conservative headquarters predicted a heavy vote in the city and were making preparations accordingly.

At the parliament buildings John D. Hunt, Chief Electoral Officer, was in great demand. From before polling time until well after eleven o'clock his long distance and city telephones kept up a constant jangling, deputy returning officers from the various country districts ringing in for last minute instructions or asking questions regarding particular points which had arisen when the polls opened.

P.R. Being Used

Although the proportional representation system and the single transferable ballot are being used for the first time in a provincial election, organization workers believe that their campaign of education in the past few weeks will keep down the number of spoiled ballots and they do not anticipate any difficulty in this regard.

The only trouble that is likely to be experienced will be the counting of the ballots and it is not likely that definite information as to which party will be in power will be available until some time on Tuesday. Unless there is a very definite swing one way or the other which will elect a number of members on the first ballot, it will be difficult to even forecast this evening and the final result of the polling will be.

Curious Condition

A curious condition has arisen at Beaver River, where C. H. Gourlay, the official Conservative candidate, withdrew after nomination day. The withdrawal was not received until after the ballots had been printed and distributed to the various polling subdivisions, and, consequently, the candidate is still in the field. Ballots marked for him as first choice will be lost only as to that choice, as other choices will count in the final count.

Only two women are appearing in the list of candidates. Hon. Irene Parlby at Lacombe against Mrs. Nellie McClung at Calgary. Both were members of the last legislature.

Following their winding up of their campaigns on Saturday leaders of all three parties headed for home. Captain J. T. Shaw, Liberal leader, to Medicine Hat; Conservative leader, will get the results at Calgary, while Hon. J. E. Brownlee, leader of the U.F.A. forces, will be in Edmonton.

Serious Auto Accident at New Westminster, B.C.

NEW WESTMINSTER, B. C., June 28.—Four members of an automobile which was completely wrecked when it plunged into a ditch on Pacific highway south of New Westminster early yesterday are in the hospital here, two of them believed to be fatally injured.

Margy says, "When a girl's ideal is shattered—it's likely he's just plain broke."

Call Up Bulletin, 9324, For Election Results Tonight

AIMEE'S STORY QUESTIONED BY ARIZONA MAN

Tells Evangelist He Saw Her in Tucson Streets 4 Weeks Ago

Associated Press

GILA, Ariz., June 26.—B. H. Greenwood, city building inspector of Tucson, boarded this train on which Aimee Semple McPherson is homeward bound when it stopped at Tucson for a few minutes this morning and in the presence of Detetjve Chief Herman Cline and Deputy District Attorney Joe Ryan of Los Angeles, told the Los Angeles evangelist that she was the woman whom he had seen on the streets of Tucson four weeks ago.

Shack Located

DOUGLAS, Ariz., June 26.—The shack in which Aimee Semple McPherson, Los Angeles evangelist, said she was held captive by three abductors, was located 20 miles southeast of Agua Prieta, Sonora, Mexico, this morning, according to members of an official searching party who returned here after several hours' hunt.

Reward Offered

LOS ANGELES, June 26.—The Los Angeles Examiner late tonight offered a $10,000 cash reward for the arrest and prosecution of the two men and the woman whom Aimee Semple McPherson asserts kidnapped her and held her prisoner.

An additional reward of $1,000 was offered for the discovery of the shack, presumably on the Mexican side of the international boundary line near Agua Prieta, in which Mrs. McPherson says she was held captive.

PLAN TO FIGHT GOVERNMENT

British Trades Union Congress Takes Up Bludgeon for Miners

Associated Press

LONDON, June 26.—Labor's organ, the Daily Herald, announces that the general council of the Trades Union Congress is preparing for reaching plane to meet the attack against the miners. In making this announcement the paper declares that the workers of Great Britain are faced with the most serious attack in their history, that the government has openly taken sides with the mine owners in a ruthless effort to starve the miners into submission, and that the restrictive measures against the miners are regarded as a preliminary to such measures against each sections of workers in turn.

The great campaign of the Trades Union Congress, it adds, is to rally public opinion against the government, raise the trades union organization to 100 per cent strength and secure funds by an appeal to the general public and production by asking all the trade unions to make a voluntary weekly levy on their members.

Miss Elizabeth Ryan, Tennis Star, Is Ill

Canadian Press Cable

WIMBLEDON, Eng., June 26.—Miss Elizabeth Ryan, United States player in the Jubilee tennis tournament, had 102 degrees of fever last night. The matches in which she was entered today were postponed because of her sudden illness. The nature of the illness was not announced.

VANCOUVER, June 26.—British Columbia stands four-square for the maintenance of the Australian trade treaty and the strict observance of its terms, according to views expressed at a meeting of manufacturing, importing, distributing, financial and shipping interests yesterday, when the guest of the occasion was W. G. F. Thomas president of the Dried Fruit Board of Australia.

PARIS, June 26.—The Washington debt funding agreement will be brought before the foreign affairs and finance committees of the chamber of deputies. The government then, and not till then, will take a position as to ratification, Premier Briand announced after a cabinet meeting this morning.

The Beginning of a Beautiful Friendship

HITTING THE BULLS EYE

Leroy Goldsworthy was fined the costs of the court by Magistrate Primrose Saturday morning for speeding.

The annual inspection of the city of Edmonton Police force will be held at the Rice Street Market square at 3 o'clock on Wednesday, June 30.

Fire damaged the barn of D. McLeod, 11112 86th street, at 9.12 p.m., Friday. The blaze was extinguished quickly by firemen from No. 5 station.

William Russell was charged before Magistrate Primrose Saturday with theft of $68.25, a watch and other articles. The case was adjourned to Monday.

The annual field day and inspection of the Boy Scouts and Cubs of Edmonton and district will be held in the new Auto camp at the South Side Athletic grounds, Saturday afternoon and evening.

J. Tough, charged with theft of several articles the property of the Edmonton branch of the Y. M. C. A., was, on Friday afternoon, remanded for sentence until Dec. 6 next by Judge Taylor in the District court.

Friday's train from the north over the A. & G. W. railway was unusually small. Two cars of fish from Lac La Biche, three cars of necessaries, two cars of oats, one of lumber, one of barley and one of stock, was the total freight carried.

Osborne Smith, general passenger agent of the Canadian National railways, has written to the local Board of Trade asking that 10,000 copies of the pamphlet issued jointly by the board and the city be forwarded to him for distribution in eastern cities.

Superintendent of the City market Kendall and City Assessor Thos. Walker, leave for their annual vacation next week. Deputy Superintendent Jackson will be in charge of the market during Mr. Kendall's absence.

R. S. Peck, director of Dominion government motion pictures, has forwarded to the Board of Trade a catalogue of films contained in the department. Some that have particular reference to Alberta are, "The Last of the Bison," a film of Wainwright, "The Robson Trail," "Down North," the first picture ever taken of the north country, "Jasper of the Lakes" and other beautiful western topics.

A sample of wheat brought into the Board of Trade offices this morning by W. Weeks, of Horse Hills, measured 3 feet, 3 inches in height. It is a fine looking sample and it is expected that the field from which it was taken will grow to 5 feet before ripening.

The City Commissioners have granted permission to the Eskimo Taxi company to park three cars on Howard avenue directly opposite the taxi company's office, which has been recently built at the old entrance from Jasper avenue to the G. W. V. A. Memorial hall.

S. B. Brown, transportation manager of the Canadian Manufacturers' association, is in the city. He is travelling in advance of the Board of Railway commissioners, assisting members of the association to prepare freight rates questions for submission to the commissioners.

Numbering of small dwellings on the Rona acreage has been completed by the city and plans are being prepared of the work which will be submitted to the city assessor when completed. Fifty-three buildings used as dwellings were numbered.

Residents of 88th avenue between the University of Alberta and the high level bridge, have registered a strenuous protest with the city commissioners against the amount of dust caused by vehicular traffic along the avenue, and are asking that either more sprinklings be given or more frequent applications of oil.

Judgment for $267.45 was awarded plaintiff by Mr. Justic Walsh in the Supreme court, Friday afternoon in the case of Ada Rennie Carroll vs. John Watson. Mrs. Carroll sued for $1,072.32. In the counter claim of Watson he asked $112.50 which was awarded by the bench. The case arose over a tie contract.

Mrs. Inkster, 76th avenue and 75th street, phoned the police at 10.40 p. m., Friday, that her daughter, Hazel, had been knocked from her bicycle at the corner of 82nd avenue and 91st street, by a car driven by Dr. A. C. Rankin. The girl was uninjured although the bicycle was damaged.

THREE KILLED IN WRECK ON NEW HAVEN RY.

Associated Press

NEW YORK, June 26.—Three railroad men were killed, two others were seriously injured and several passengers on an express train were slightly hurt in a New York, New Haven and Hartford train wreck near Kingston, R.I., early today.

The dead: W. J. Moulton, engineer; John J. Mahoney, fireman, and George O. Hathaway, head brakeman, all of Providence, R.I., members of the crew of a freight train which was wrecked when the engine boiler exploded about one and one-half miles west of Kingston.

Three cars of the freight train were thrown across the adjoining tracks on which the Cape Cod express bound from New York to Hyannis, Mass., arrived a short time after the explosion.

The engine of the express swerved off the track and landed head down over a slight embankment. The sleeping car next to the express engine turned over and the next three sleepers were derailed, but remained upright.

Some passengers on the express were injured, none seriously.

ARTHUR HAM ON DAVIS CUP TEAM

Canadian Press

MONTREAL, June 26.—G. H. Meldrum, president of the Davis' cup committee, announced Friday night that Arthur Ham, of Toronto, had been selected as the third member of the Canadian cup team to play against Cuba, July 16, 17 and 18. The two other members of the team are Willard Crocker and Jack Wright, of Montreal.

R. B. writes: Will you please tell me what is the best diet for acidosis?

Reply—There are several kinds of so-called acidosis.

It is impossible to answer your question without knowing whether you have in mind children subject to acute fevers and vomiting called acidosis, diabetes with headaches, or some other condition going by that name.

PARTY SYSTEM ELECTION ISSUE, SAYS PREMIER

Brownlee Addresses Farmer-Labor Rally in Calgary

Canadian Press

CALGARY, June 26.—"The issue in this campaign is between the old system of party government and the effort the Farmer-Labor groups have made to achieve something higher," declared Premier J. E. Brownlee to a large gathering of farmer and labor supporters in a rally held here last night. The meeting though smaller than the Conservative and Liberal rallies, was enthusiastic and listened attentively to the speeches delivered by the three Labor candidates, Alex. Ross, Mrs. J. White and J. W. Russell, as well as Premier Brownlee.

Review Legislation

The Labor candidates confined themselves to a review of the legislation effected in the interests of Labor, the road policy and education. Premier Brownlee reviewed the whole field of provincial policy during the last five years.

Mr. Brownlee applied his three tests of government, its sincerity, honesty and conscientiousness, its administration of day to day business, and its treatment of the problems appearing during the period in office. He made strenuous replies to attacks made on the financial administration by the opposition leaders, and said that the insinuation that the minister of railways, Verner Smith, and the deputy minister, W. Callaghan, were involved in the P. G. E. railway scandal was without any foundation.

Evidence Ancient

"There is not any suspicion in the evidence of the investigation against either Smith or Callhan, Smith was not a director of the P. G. E. This evidence has been in the hands of the newspapers for seven or more years. It is a remarkable thing that it should be discovered only in the week before an election," he said.

RIFE AND DISTRICT NURSING OUTPOST PLAN BIG PICNIC

The Rife and District Nursing Outpost of the Canadian Red Cross Society has completed plans for a picnic and dance on Dominion Day according to word received Saturday from Mrs. P. Deatrube, secretary of the organization.

Her report includes details of a wide variety of side-show attractions needle-work and fancy novelty displays, horse races and other things which are associated with an enjoyable time.

The proceeds of the picnic will be used for the upkeep of the Rife Hospital established a year ago. Mrs. Deatrube acknowledged a donation of $15 to the cause from the Edmonton Bulletin.

POLITICAL PROBE ON OTTAWA, June 26.—Announcement of the appointment of Roderick Geddie McKay, of New Glasgow, N.S., to be commissioner to investigate charges of political partizanship against government employees in Nova Scotia, is contained in this week's Canada Gazette.

The attention of the Edmonton Automobile and Good Roads association has been directed towards a person who is canvassing the city selling a pocket directory and booster guide, who claims to have the sanction of the association. The association states that there is no such person authorized by them.

RECENT ADDITIONS to our LENDING LIBRARY

Celestial City: Orczy.
Blue Window: Temple Bailey.
Child of the Wild: E. Marshall.
Joanna: H. L. Gates.
A New Name: Gr. Liv. Hill.
The Love of Mademoiselle: Gibbs.
The Shepard: Oelmer.
The House: Griffith
Afternoon: Susan Ertz.
And Others.

A. H. Esch & Co. LTD. Jasper at 104th Street

TODAY'S WEATHER

From Dominion Meteorological Service

Forecast—Moderate winds; fine and warm. Highest temperature Friday, 76; lowest this morning, 52. Barometer, 8 a.m., 27.63, steady.

	Min.	Max.
Prince Rupert	52	80
Battleford	44	80
Regina	34	76
London	56	76
Montreal	54	80
Charlottetown	56	74
Swift Current	46	74
Moose Jaw	39	75
Parry Sound	46	72
Ottawa	50	78
Halifax	52	78
Calgary	34	80
Medicine Hat	36	88
Port Arthur	46	60
Kingston	50	70
St. John	46	64
Victoria	56	66
Prince Albert	40	76
Winnipeg	40	68
Toronto	48	70
Quebec	52	80

NORTHERN WEATHER

	Above
Hudson Hope	67
Taylor	59
Beaver Lodge	68
Pouce Coupe	66
Grande Prairie	60
Spirit River	64
Waterhole	67
Peace River	68
Grouard	69
Slave Lake	67
Mirror Landing	67
Fort St. John	70
McMurray	64
House River	63
Pelican	69
Calling River	70
Lac La Biche	64
Plamondon	62
Athabasca	62

AUSTRALIANS SCORE 338 FOR 8 WICKETS; KING VIEWS MATCH

Canadian Press Cable

LONDON, June 26. — Australia scored a total of 338 for eight wickets in the second cricket test match which began at Lords this morning. The game will be continued on Monday.

The Australians owe their final score to the splendid batting of W. Ponsford, of New South Wales, who was not out at the end of the day's play, with 173 runs to his credit after opening the innings.

The game was attended by King George.

176 Ballot Boxes Are Ready For 158 Polling Places Here

All Preparations Made to Facilitate Voting in City Monday

With 176 ballot boxes located in the 158 different polling sub-divisions, and with 35,000 ballots already prepared for the election on Monday, Returning Officer J. J. McCormack is making elaborate preparations to cope with any emergency which may arise on the day of balloting.

In addition to the 176 ballot boxes handed over to the various D. R. O's Mr. McCormack is holding 18 reserve boxes ready to be rushed out in case any box gets too full. He is also holding a number of booths in reserve, so that if a rush is encountered new booths can be erected at the polling subdivision experiencing the rush and in that way speed up the balloting.

Between 32,000 and 33,000 names are on the list at the present time and the number of ballots is 35 per cent. in excess to allow for emergencies such as spoiled ballots, tender ballots and other untoward happenings.

"We are doing everything possible to cope with any rush or emergency and I think we can get the election over without any trouble," said Mr. McCormack today. He expects the Edmonton will cast a vote of from 18,000 to 20,000.

LOWER TARIFF ASKED IN U. S.

Farmers of Middle and North-West Start Big Drive

Associated Press

WASHINGTON, June 26—Farm relief continued to be the chief matter at the capitol yesterday following the defeat in the senate Thursday of the McNary bill. President Coolidge formally endorsed the Tincher bill as a substitute for the McNary measure, while supporters of the equalization fee plan moved to lay aside all agricultural legislation, and democrats began an agitation for reduction of tariff rates claiming that these were responsible for the farmers' condition.

The Tincher bill would appropriate one hundred million dollars to be loaned to farmers through co-operative organizations to export surplus crop.

Growing out of the apparent defeat of farm relief legislation for this session, it is predicted here that a big drive for lower tariff rates will be started in the middle west and northwest. A boom for Frank O. Lowden, former governor of Illinois, for president in 1928, will be forced by his friends on the strength of the failure of the McNary-Haugnen bill, it is said.

A regular meeting of the trustees of Edmonton School District No. 7, of the Province of Alberta, including the committee on school management, will be held at the board's office, Civic block, on Tuesday next, at 8 p.m.

AUTOMOBILE STALLS ON RAILWAY TRACK; 2 DEAD: 3 INJURED

Canadian Press

WINNIPEG, June 26. — Nellie Gable, school teacher, was killed; George Atkins, 16, died today from injuries, and three others were more or less seriously injured when the automobile in which they were riding stalled on the railway track near Virden, Man., last night. The car was hit by a train.

Red Lake Railway Bill Is Talked Out

OTTAWA, June 26.—The bill to incorporate the Red Lake and Northwestern railway company was, for the third time, talked out in committee of the house last night. While the bill still remains on the order paper there is some doubt that opportunity will be afforded for its further consideration before prorogation, in which event it will have to stand over until next session.

Fruit Shipment to Prairie Speeded Up

VANCOUVER, B. C., June 26.—Announcement of the speeding up of both freight and express shipments of fruit from the Okanagan Valley which will mean a saving of from 12 to 24 hours to the buyers on the prairies, was announced this afternoon by the local superintendent of the Dominion Express. R. Holme. It is stated that from Monday June 28, fruit picked in the valley up to 9 p.m. each day would be well on its way to the prairies by the following morning.

PHONE 6361 PHONE 6838

MACDONALD STORAGE & DISTRIBUTING CO. LTD.

GENERAL COMMERCIAL HOUSE & HOUSEHOLD GOODS STORAGE

PHONE 1727 PHONE 2412

THE ADVANTAGE OF A TRACKAGE WAREHOUSE is not fully understood by the public. When we ship our furniture it is loaded right at our warehouse. When you ship direct on trackage you pay the cartage bill to their warehouse and a second cartage bill from the warehouse to the railway loading track. Avoid this unnecessary expense by shipping through us.

WE MOVE PACK CRATE SHIP

FURNITURE AND PIANOS
With the Aid of Our Own Practical Men and Equipment
FORWARDING—Consolidated Car at Reduced Rates

Only Two Days More for Exhibition Entries

ALL ENTRIES for the EDMONTON EXHIBITION must be received not later than Wednesday, June 30th. Mail them to the Exhibition Association or leave them at the Arena or the Down-town Office, 9989 Jasper Ave., just East of McDougall Ave., 100th St.

There is still time for you to get a Prize List--Write to the Edmonton Exhibition Association or call at our Down-town Office, 9989 Jasper Avenue

Advance Sale of Tickets at Six for $2.00 Up to and Including July 3rd

P. W. ABBOTT, President W. J. STARK, Manager

Another Advertisement on Page 5

—Daily Store Hours: 9 a.m. to 6 p.m.
—Telephone, all Depts., 6141.
—Groceteria Telephone, 9315.

Hudson's Bay Company.

INCORPORATED 2ND MAY 1670.

Prepare for the Holiday

—With Dominion Day on Thursday summer needs are varied and urgent. Make Tuesday a day of holiday shopping.

Lunch in the H.B.C. Restaurant or Cafeteria

The culmination of months of planning and unsparing efforts to provide a better and more efficient shopping service.

Introducing New Locations of Departments

SURPASSING VALUES in every department of this store to bring you to the new locations on Tuesday!

—In moving the **H.B.C.** Groceteria to Jasper Avenue, the chain of stores on Jasper Avenue has been connected to the main store. The arrangement of stores is as follows:

—**GROCETERIA**, immediately adjoining the main store.
—**WOMEN'S, MEN'S and CHILDREN'S SHOES** adjoining the Groceteria.
—**TOBACCOS, BAGGAGE and SPORTING GOODS** adjoining the Shoe Shop.
—**HARDWARE** adjoining the Sporting Goods Shop.
—**All these stores are connected with each other, and to the main store through a wide archway, extending from the Hardware Store to the main store.**

—The removal of many departments to Jasper Avenue has enabled us to re-arrange the departments of the main store.

—The present departmental arrangements of this store provide for convenient, interesting and satisfactory shopping. In inviting your inspection, Tuesday, we have provided values of the most remarkable character. READ!

Stock-up on Foodstuffs for the Holiday!

SAVINGS IN THE NEW GROCETERIA

Here are values to bring you to the H.B.C. Groceteria in its new location adjoining the Main Store. May be entered from Jasper Ave. or through the archway from the Main Store.

Direct Phone 9315

—H.B.C. RED LABEL TEA, per lb. 73c. Special 68c, 2 lbs. **1.35**
—H.B.C. BEST COFFEE freshly ground, special, per lb. **59c**
—PATRICO COCOA, 1 lb. tin 24c; 2 tins **43c**

—MOTHER'S MACARONI CREAMETTES AND EGG NOODLES 3 pkts. **25c**

—CATTELIS SPAGHETTI AND VERMICELLI, 16 oz. pkts., 2 for **23c**
—BEST SAGO AND TAPIOCA, 2 lbs. **15c**
—COX'S GELATINE, per pkt. 16c, 2 for **29c**

—INVINCIBLE JELLY POWDERS, assorted flavors. 6 pkts. **39c**

—DOMOLCO MOLASSES, per tin 2s, 24c; 5s **57c**
—ROGER'S GOLDEN SYRUP, per tin, 2s, 18c; 5s **41c**
—LILY WHITE CORN SYRUP, per tin, 2s, 20c; 5s **43c**

—OLD COLONY MAPLE SYRUP, per bottle Pts. **37c** Qts. **72c**

—BOVRIL, per bottle, 2 oz. 33c; 4 oz. 60c; 8 oz. **1.13**
—LIBBY'S ASPARAGUS TIPS, per tin 41c; 2 tins **77c**

—LIBBY'S KRAUT, 2½s. 2 tins **25c**

—CORN—Choice quality, 2s. 2 tins **27c**
—B. C. TOMATOES, choice, 2½s, 2 tins **27c**
—PEAS—Choice, 2s. 3 tins **43c**

—HERO CANNED VEGETABLES, String Beans, Brussel Sprouts, Carrots and Cauliflower, per tin 28c 2 tins **51c**

—LIBBY'S OR RED CROSS DILLS, 2½s. per tin **26c**

—EMPRESS STRAWBERRY JAM, 4s. This season's pack, per tin **79c**

—SHIRRIFF'S ORANGE MARMALADE, 4s. per tin **65c**
—EMPRESS RED PLUM OR GREENGAGE JAM, 4s **53c**
—SQUIRREL BRAND PEANUT BUTTER, 8 lb. pail **1.15**
—PRIDE OF ONTARIO HONEY, per tin, 5s **79c**

—CONQUEROR FINEST RED SALMON, ½s. per tin 18c 3 for **49c**

—CLOVERLEAF SOCKEYE SALMON, ¼ lb. tin 22c; 3 tins **57c**
—H.B.C. SEAL OF QUALITY CREAMERY BUTTER, 2 lbs. **75c**
—TEAMEALED BACK BACON, sliced, per lb. **43c**
—BREAKFAST BACON, sliced, per lb. **39c**

—REINDEER CONDENSED MILK— 5 tins **91c**

—KELLOGG'S CORN FLAKES AND SHREDDED WHEAT, 3 pkts. **34c**
—CREAM OF WHEAT, per pkt. 23c, 2 for **43c**
—GRAPE NUTS AND PUFFED RICE, 2 pkts. **29c**

—KELLOGG'S PEP AND KELLOGG'S ALL BRAN, 3 pkts. **35c**
—LEMONS, per dozen **32c**
—BLUE GOOSE ORANGES, per dozen 50c, 2 dozen **95c**
—N. B. SARDINES in pure Olive Oil, per tin 14c, 3 tins **38c**
—BRUNSWICK SARDINES, 5 tins **25c**

—ROYAL SALAD DRESSING, per bottle 6 oz. **28c** 12 oz. **55c**

—MAZOLA OIL, per tin, No. 1 31c; No. 2 ..... **61c**
—RED CROSS PICKLES, Sweet Mixed, Sweet Onions and Sweet Mustard, 8 oz. 2 bottles **35c**
—SEEDED OR SEEDLESS RAISINS, 15 oz. pkts., 2 for **33c**
—CHOICE SULTANAS, per lb. **23c**

—PRUNES, choice, per lb. 15c 3 lbs. **38c**

—CRISCO, 2 lbs., per tin **77c**
—CANADIAN CHEESE, per lb 25c, 2 lbs. **45c**
—P. & G. WHITE NAPTHA AND GOLD SOAP, 12 bars **$1**
—CHIPSO—Large pkt. 22c; 5 for **99c**
—OLD DUTCH AND PANSHINE, 3 tins **29c**
—SANIFLUSH, per tin **25c**

—Jasper Ave., H.B.C.

Clearance of 100 Men's Suits at $25

—An exceptional offering of quality suits for men and young men featuring the newest styles for men of all ages and preferences. English types which are so popular this season, two and three button single or double breasted models as well as standard types for more conservative dressers. A number of the young men's suits have two pairs of trousers. Fabrics are wool tweeds in Donegal, herringbone, stripe, check and novelty designs—Indigo blue serges—dark stripe worsteds—all wool plain grey flannel. A full range of sizes from 34 to 46. Take your choice at $25.

Men's Fine Shirts 2.75 or 3 for $8

Regular Values up to $5 Each. Sizes 14 to 17.

—200 extra fine men's shirts offered at an extremely low price when actual quality and make are considered. The majority are "Forsyth" make which is your guarantee of perfect fit and workmanship; the remainder are English shirts or other makes of high standard. The materials include silk broadcloth, wool taffeta, clydella flannel and raw silk. Plain shades as well as stripes and allover printed effects. Majority have separate collar to match. A special purchase combined with broken lines from our regular stock of $3 to $5 and even higher prices. Sizes 14 to 17 in this lot but not in each line or color. An extra large variety in size 14 and 14½ in the better shirts offering extra inducements to young men. Tuesday special 2.75 each or ..... 3 for $8

Men's Fine Socks at 2 prs. 75c

Fine Lisle or Silk Lisle Socks. Regular Value, 75c

—100 dozen in the lot comprising fine ribbed lisle in black, brown, navy, sand, cordovan, beach and smoke; printed lisle socks in snappy plaid designs in powder and grey, camel and brown, larli and blue. A genuine H.B.C. bargain. If purchased in the regular way would sell at 75c the pair. Sizes from 9½ to 11. Come early Tuesday. Special 35c pair or 2 pairs for **75c**

Men's Cashmere Socks, 3 Pairs $1

—English made pure wool cashmere socks in brown, sand, grey and black. Sizes 10, 10½ and 11. Guaranteed all wool. Stock up when the price is 3 pairs for **$1**

Men's and Young Men's Coats 5.75

—Forty coats in this group marked at a ridiculous price for immediate clearance. Included are a few spring top coats in small sizes only; rubberized coats, Tourcoat slickers and rubberized tweed raincoats. The former values were 9.50, 10.95, 12.50 and even higher. Come early if you wish to secure a good, serviceable top coat at the small sum of **5.75**

50c Clean-up in Boys' Dept.

Sports Shirts, Outing Shirts, Blouses and Coveralls

—BOYS' SPORTS SHIRTS of fine quality prints. Assorted blue stripes on white grounds.
—BOYS' SHIRTS in prints and percales in assorted stripe patterns, also plain corded stripes. Mostly with separate collar to match.
—BOYS' BLOUSES—assorted stripe patterns with sport or regular lay-down collars. Broken range of sizes for boys, 6 to 14 years.
—BOYS' COVERALLS—Blue grey pin checks. Roomy and made with long sleeves and long legs. Drop seat style. Sizes 3 to 8 years. Take your choice at **50c**

Toilet Goods, Remedies, etc

Main Floor---Near the Elevator

—TOOTH BRUSH AND PASTE for 49c. Ipana Tooth Paste and selection of any 25c tooth brush. The two for **49c**
—SUPERTOL 12 large pads of absorbent cellucotton in package, 43c, or 2 for **85c**
—MILITARY BRUSHES, 9 rows pure white bristles set in ebony back. Pair **3.50**
—MOTOR WHISK, convenient size. Made of white fibre. Each **29c**
—FLY-O-SAN, kills flies, moths and bugs. Price **39c**
—KLEENEX TISSUE KERCHIEFS in boxes **29c**
—SHAMPOO AND HAIR TONIC SPECIAL. Eau de Quinine hair tonic and 4 oz. bottle lemon shampoo. The two for **49c**
—35c FIRST AID SPECIAL—Listerine, small size, handy fold gauze, 1-inch bandage, 6 yards, and 1 yard adhesive. All for **39c**

BOXED STATIONERY SPECIAL, 29c

—Vellum finish with machine deckle edges. The paper is purest white. 24 sheets and 24 envelopes. Special at, box **29c**

PHOTOGRAPH ALBUM SPECIAL, 1.19

—Substantial covers in three colors: Black, brown and dark green. Loose leaf styles. Free from chemicals. Size 7 to 11. Special at **1.19**

—Main Floor, H.B.C.

Exceptional Handbag Values

Regular Values $5 to 7.75 ..... 2.49

—Only 25 bags in the lot. Made of genuine goat skin, genuine calf skin, Persian leather, velvet and satin. The styles are all new including: Pouch, new envelope, and under-arm. Made by one of the foremost manufacturers. Will give absolute satisfaction. Lines which usually sell at $5 to 7.75. Tuesday **2.49**

—Main Floor, H.B.C.

Women's Delicate Scarfs

Regular $3 and 3.75 ... 2.19

—Just 23 in the lot so 9 o'clock shopping will be in order. Beautiful colorings that will correspond with many costumes. Fine crepe de chine, light in weight. A number have a 2½-inch hem, others a silk fringe. You will be proud to possess one of these scarfs. Regular $3 and 3.75. Tuesday special ... **2.19**

H.B.C. *Jasper Ave. Shoe Shop, two stores East of Main store, adjoining the Groceteria*

Just in---350 Pairs of Women's Strap Slippers and Gore Pumps 3.85

—DRESSY, patent leather high riding strap slippers and step-in pumps. Kid two strap slippers and gore pumps. Made on the smartest of new lasts with flexible soles and all wanted styles of heels. Sizes 3 to 8. Widths A, B, C and D. Special value, pair **3.85**

WOMEN'S CHOCOLATE PATENT AND BLACK PATENT SANDALS 3.45

—Just the slipper for warm days! Built for comfort. Designed on a foot form last in one strap style with low rubber heel. Sizes 3 to 8. Special, pair **3.45**

WOMEN'S, MISSES' AND CHILDREN'S TENNIS SHOES FOR VACATION DAYS

—Women's white and brown tennis slippers and oxfords with crepe soles. Sizes 3 to 8. Special, pair **$1**
—MISSES' SIZES, 11 to 2. Pair **90c**
—CHILDREN'S SIZES, 5 to 10½. Pair **80c**

BOYS' SHOES AND OXFORDS In a Great Clean-up 2.50

—Practically a dozen different styles in boys' boots and oxfords comprising 200 pairs from our regular stock. Included are the popular H.B.C. solid leather English boots, several broken lines of our fine Canadian made school boots, and four styles in silk scuffer boots and oxfords. All sizes in the lot, 11 to 13, 1 to 5 and 5½ to 7. Priced for quick clearance at, pair **2.50**

—Jasper Ave., H.B.C.

Special Purchase Children's Socks

3 pairs for $1

—Fortune again favored us when we had the opportunity of purchasing this line of children's socks to sell at 3 pairs for $1. Included are fancy silk socks, plain silk lisle socks with self cuffs, or silk lisle socks with contrasting striped cuffs, also fancy checked socks. A variety of shades including romper blue, pink, canary, reseda, helio, peach, red, dove, sky, royal blue, rose and black. Every pair perfect. Sizes that regularly sell at, pair 35c. Special ..... **3 pairs for $1**

Women's Fine Lisle Hose

3 pairs for $1

—Just the hose for vacation time at the lake. Full fashioned lisle hose in stripes or plain shades. Hemmed tops and double heel and toe. Shades of light sand, fawn, beige, brown and black. Every pair perfect. Special ..... **3 pairs for $1**

Women's 1.50 Silk Gloves

—Pure silk with flared gauntlet embroidered in contrasting shades. Shades of mastic, fawn and grey. Limited number only. Regular 1.50. Special, pair 98c **98c**

Women's Pure Silk Hose Pair

—Another 500 pairs of sure silk first quality hose that regularly sell at 1.50 the pair. Purchased from a reliable manufacturer. Choice of hemmed or turned down tops. Mock fashioned and double heels and toes. All the new light shades. Special, pair 98c. **98c**

Fancy Golf and Sport Hose

—Women's fine silk and lisle mixture hose in a variety of checked designs. Substandards of a regular 1.15 line. Imperfections are very slight. Color combinations of dove and blue, beige and gold, windsor tan and gold, black and white, etc. All sizes. Special, pair 59c. **59c**

—Main Floor, H.B.C.

Hardware, Golf Clubs and Suit Cases

Extra Specials from the Jasper Ave. Sporting Goods and Hardware Stores

COMPLETE GOLF SET 13.79

—An opportunity for golf players to save four dollars on a good golf outfit. Left handed or right handed. Leather trimmed heavy canvas bag, mashie, niblick, driver, brassie and putter. A guaranteed outfit priced regularly at 17.79. Special, per set **13.79**

SERVICEABLE SUIT CASES 1.29

—Strong fibre suit cases with reinforced corners and brassed catches and lock. Substantial handle. A splendid case for camping, motoring and general use. 24" and 26" sizes. A real bargain at **1.29**

ELECTRIC HAIR CURLERS 79c

—Priscilla electric curling irons, nickel-plated barrel with chonized handle, guaranteed for one year, complete with long attachment cord and plugs. Special **79c**

ENAMELLED BREAD BOXES 1.29

—Household size, enamelled or japanned bread boxes, ventilated, hinged overlapping cover, secure handles, finished in bottle ship grey. If purchased in the regular way this bread box would be priced at 2.75. Special, each **1.29**

VACUUM BOTTLE FILLERS 47c

—Pint size fillers for vacuum bottles, fine quality, fully guaranteed. Special **47c**

SCREEN DOOR BARGAIN AT 1.98

Dependable screen doors made of selected seasoned wood with best grade wire screening, sizes 2'6"x6'6"—2'8"x6'6" and 2'10"x6'6", complete with hinges, pull hook and eye, all ready to hang. Special for the outfit **1.98**

Another Advertisement Page 5

Edmonton Bulletin

Alberta's Oldest Newspaper

Founded in 1880 by Hon. Frank Oliver

Published every afternoon except Sunday, by the Alberta Free Press, Limited, at the Bulletin Building, 9811-101 Jasper Avenue East, Edmonton, Alberta, Canada.

CHARLES E. CAMPBELL, Publisher

Subscription Rates

Delivered by Carrier ..... 50c per month

BY MAIL IN CANADA

One month, payable in advance ..... $ .50
Six months, payable in advance 2.00
One Year, payable in advance 3.00

IN U.S.A. U.S.A.

One year, payable in advance $9.00

MONDAY, JUNE 28, 1926

Mr. Wood's Plan In Action.

Canada, it will be observed, is getting a fine and impressive example of the stability of Government that obtains under the "group" system.

Peace Hath Her Compensations.

Abd El Krim is more favored in the terms of peace than he was in the fortunes of war. For which he may thank the native astuteness which caused him to name as one of the conditions of his surrender to France that he would not be turned over to the vengeance of Spain.

Future residence in Madagascar is the worst punishment France imposes on the leader who fought it for two years among the mountains of Morocco. If Abd El Krim is anything of a philosopher he may reflect that punishment of that kind looks more like a blessing than a penalty.

Residence in Madagascar can easily be made more enjoyable, and can hardly be as hard as existence among the rocks and sands of Morocco. And a pension from the French Government is a much more dependable income than taxation gathered from the tribesmen impoverished by his two years' war.

A Denial in Order.

If Hon. Arthur Meighen wishes to retain the personal respect which Canadian public men commonly enjoy he will be able to deny, and will deny, the report that he refused to allow one of his followers to "pair" with a member who wished to spend Friday evening at home with the dead body and the memories of his wife.

The net result of pairing would have been to reduce the number on each side in a division of the House by one. Mr. Meighen hoped, if he is guilty of the charge, that grief would keep the bereaved opponent away from the Commons chamber, and thus make death the ally of Opposition when the divisions bells were rung.

Canadians take their politics seriously. But not so seriously that decent-minded Conservatives could retain respect for a leader who would carry politics into a house of mourning and make party capital of a corpse.

International Bad Manners.

The American Automobile Association sounds a warning to U.S. tourists to not display the Stars and Stripes while in Canada in a way to cause offence.

Canadians are not unduly susceptible to offences of that kind. They are prone to regard a too-enthusiastic display of foreign colors as an exhibition of bad manners, rather than an occasion for resentment.

None the less, the advice is good. If heeded by tourists from both countries it will make for national friendship and may save some broken heads.

Canadian tourists, it is to be hoped, will do their flag waving on their own side of the border. When they cross the line they should treat the emblem of the Republic in a way to show that they were not brought up to think that hurling insults is a sign of super-loyalty.

Bargain Day at Ottawa.

The Tory majority in the Senate intimates its willingness to pass the amendments to the Canada Grain Act if the Progressive members of the House of Commons will vote the Mackenzie King Government out of office on the smuggling issue.

The only doubt permissable in the case is that the Senators limited their offer by specifying the weapon which the Progressives must use in assassinating the low tariff Government.

The Tory majority in the Upper Chamber will be graciously pleased to permit the Progressive Commoners to make their own choice of weapons so long as the killing is done promptly and with finality.

With a Meighen Government in power the Grain Act could be loaded up with jokers which would nullify the amendment for which the Progressives have been clamoring.

And under the same auspices the tariff could, and would, be loaded up with a schedule of duties like unto those against which the Progressives have been doing far more clamoring.

Utility Profits Help the City's Credit.

By bringing in substantial and steadily increasing profits Edmonton's civic utilities continue to demonstrate that the people of this city are capable of running these service enterprises with success, financial and other.

The standing danger of a municipally-owned utility is that the patrons, being also the electors of the municipal council, may demand service at cost or even at less than cost—and thus put the undertaking in jeopardy if not into bankruptcy.

A group of utilities operated in that way would discount, if it did not ultimately destroy, the credit of the city, and the tax-payers would pay more in high interest charges than the improperly depressed cost of the services would amount to.

There is a relation, not direct but real, between the financial success of Edmonton's utility enterprises and the price Edmonton bonds bring in the money market.

Edmonton's utilities are a financial success because the tax-payers do not ask to be supplied with services at a price that would put these enterprises in the class of risky investments, if not in the class of money-losing concerns.

People who thus show that they are willing to pay an economically sound price for electric light, and water, telephone and street railway service, in order to keep these enterprises on a safe and sane footing are people who can be trusted to meet their debenture obligations when these fall due.

Just Folks

by Edgar A. Guest

GRATEFUL FOR LIFE

Let this of me be said
Where I lived I was glad
Not that I rose to such a height, or stood
More resolute than others for the good,
But what while life was mine I sang and smiled,
Grew old, but kept the laughter of a child.

Say that I drank life's joy
Much as a boy,
Never grey weary of the charms of earth
Found much each day of fellowship and mirth,
Now God's own image stamped on every face;
Made friends of men, and not of pomp or place.

This I would have you say:
He loved the day,
The sunrise and the song of birds in spring,
The skies, the trees and every living thing.
And though he met what cares this life must give
He still rejoiced that God had let him live.

Dr. Crane's Editorial

SOUND AND SURSTANCE

A committee of citizens in North Dakota has been formed to see what can be done about changing the name of their state.

The word "north" suggests a climate which does not exist there, they say, for golf courses and automobile roads are open the year round and robins are heard in January.

It is suggested that a prize be offered for a new name.

All this calls attention to the importance of what a thing is called.

Imagine the screen's greatest lover appearing as Raffaelo Guglielmi.

Perversely enough the name suggests a mouthful of false teeth.

But the same individual as Rudolp Valentine!

Things are different. There is a name! It suggests scented rooms, sunsilty, and Latin love.

Or take the case of a gentleman with a tenor voice.

It is hard to see the picture of a soulful, ethereal tenor with the name J. H. Hornberger attached.

But when the same man appears as Colin O'More, "the Irish tenor," we expect him to be full of sentiment, heart interest and high notes.

Gladys Marie Brown sounds like the kind of a girl who chews gum and wears her hair in curlers.

But the same young lady donning chorine tinsel becomes Faun Gray, and her escapades seem less drab because the name appeals to the imagination.

An enterprising druggist in the West sells pineapple sundaes at high prices by calling them "Choral Crush Sundaes, made from native South Sea Island fruits."

Perfumers naming their powders, perfumes and cosmetics in terms of poetry and imagination-provoking phrases, thus add to their sale.

A perfume by any other name might smell as sweet, but it is doubtful if as many people would smell it.

In our entertainments and our luxuries especially we demand the sound as well as the substance.

Do You Remember?

FORTY YEARS AGO

From the Edmonton Bulletin, Saturday, June 26th, 1886.

Telegraphic items from Winnipeg:

First train from Montreal for Vancouver over the C.P.R. leaves the eastern city Monday at 8 p.m. Three thousand miles will be travelled in 156 hours. First class through tickets will be $50 and second class $35.

The steamer Alert which was all ready to sail yesterday for the Bay Indian Hunt was ordered to wait further instructions. Capt. Markham, R.N., who commanded the Alert on the Arctic expedition of 1875 accompanies the expedition as the representative of the Winnipeg and Hudson Bay Railway Company.

An attempt is being made to consolidate the two syndicates who have submitted propositions for the consolidation of the two syndicates who have submitted propositions for the construction of the North West Central. The McDonald syndicate ask for a grant of 600 acres per mile in part of the debts incurred by the Souris and Rocky Mountain Co. in addition to the 6,400 per mile granted as subsidy for the North West Central.

The British parliament was dissolved Saturday.

Nominations for the British Columbia legislature took place on the 23rd.

The international fishery question seems to have fizzled out.

Hurlbert:—R. C. Laurie begins the survey of the Swift Current trail on Monday.

THIRTY YEARS AGO

From the Edmonton Bulletin, Monday, June 28th, 1896.

Telegraphic items from Winnipeg:

Spain is preparing to send 35,000 men to Cuba in August.

Assassins attempted the life of the Shah of Persia.

It is practically decided that the Government will meet Parliament before resigning.

TWENTY YEARS AGO

From the Edmonton Daily Bulletin, Wednesday, June 27th, 1906.

J. K. Cornwall returned this week from a pleasure trip to Prince Albert and the Narrows.

The Canadian Manufacturers' Association excursionists will spend a few hours in Edmonton during September, en route east from visiting the coast.

TEN YEARS AGO

From the Morning Bulletin, Tuesday, June 27th, 1916.

London—Every surface indication points today to the beginning of the long expected super-offensive of the Allies.

Ottawa—Canadian casualties in two weeks have totaled 27,000.

London—The trial of Robert Casement is proceeding here.

Major Primrose has been authorized to form a reserve militia battalion in Edmonton.

Rippling Rhymes

by Walt Mason

DEFIANCE

I felt frisky as a colt, to Vulcan cried, "Old chap, I dare you send a thunderbolt to wipe me off the map. Ten minutes by my dollar watch I'll give you—if that fail it proves your smithy is a botch, your power an old wives' tale." Then you Vulcan, to produce the bolts you advertise, to send a streak of zig-zag juice a-sizzling from the skies. Here in the limelight's brilliant glare, in language spicy and warm, your flocks of thunderbolts I dare, while cameras perform, and to all quarters of the globe the news is sent by wire, of how I make defiance stand, quite willing to expire. Quite willing to expire to prove that you're an arrant fake; so now, mistiming, it is your move, let all your thunders break." My dollar watch, it toiled along and marked the time I set, and I was alive when ten minutes had passed, I'm happy now with claim, my sweat. "This proves," triumphantly I cried, "that creeds are never sane, that all religion is a snide, and faith is all rip and rot. Old Father Vulcan had his chance to slay me where I stood, and show the words his priests utter are sound and true and good. I stood, defiant, unafraid, of what might come to pass, and since he failed to make the grade, it shows he cuts no grass." I stood with pride, confident, calmly my wad, and fill the air with praise. For if was I who broke their chains and set their saints free from superstitious fear that reigns wherever faith may be. But all around and everywhere I stood, I saw people who caused the imbecile world dare to tread on Vulcan's toes. They heaped their scorn upon the head that tried to set them free: "Old Vulcan doesn't care," they said, "to cannonade a flea."

OUT OUR WAY

By Williams

Health Talks

BY DR. W. A. EVANS

CARBON MONOXIDE POISONING

Carbon monoxide poisoning now ranks second in fatal accidents. Only the harm done to men. Every one knows of the dangers of lead poisoning, while few have any knowledge about either acute or chronic poisoning with carbon monoxide. Unless the people can be instructed and interested in the latter subject, the time will come when lead poisoning will find itself in second place. Many have heard of fatal poisoning due to automobile exhaust gas do not know that there is such a condition as mild gas poisoning.

Sayers and Yant give the following table of symptoms and the degree of saturation of the blood with carbon monoxide necessary to produce them:

Less than 1-10 of 1 per cent saturation of blood, no symptoms.

1-10 of 1 per cent saturation, lightness across forehead, possibly slight headache and flushed skin.

20 to 30 per cent, headache and throbbing in temples.

30 to 40 per cent, severe headache, weakness, dizziness, dimness of vision, nausea and vomiting, danger of collapse.

40 to 50 per cent, increased respiration, rapid pulse, staggering, dizziness, greater danger of collapse.

50 to 60 per cent, fainting, unconsciousness, irregular breathing, occasional convulsions.

60 to 70 per cent, coma, convulsions, weakness of heartbeat, faint breathing, possible death.

70 to 80 per cent, weak pulse, slow breathing, unconsciousness, failure of breathing, death.

A fair guess at the amount of this gas in the blood can be made from the symptoms.

The opportunities for absorption of carbon monoxide are almost without limit. In the house they are due to such causes as the leakage of gas mains and fixtures, leakage of furnaces, stoves, and gas ranges. In the making of the wearing apparel, from the hat on the head to the shoes on the feet, there are twenty-six processes in which gas is burned, with a possibility of leakage or improper combustion resulting in the absorption of carbon monoxide by those round about. In the home there is some danger of carbon monoxide poisoning in every room from the kitchen to the parlor.

When it comes to the field of transportation the great source of danger is automobile exhaust gas. In the field of work there is an enormous number of industries in which there is some danger of poisoning by this gas. A recent industrial hygiene bulletin issued by the New York department of labor gives the following dangerous occupations:

Work where use is made of internal combustion engines; garages and where illuminating gas is used in industrial heating appliances; work in or near foundries, coke ovens, blast furnaces, soldering plants, pressing factories, laundries, printing shops, factories where metals are melted, heating and drying rooms, brick and lime kilns, factories where salamanders are used where resin is distilled, the steel industry, mines, electroplating, linotyping, and stereotyping. And of all the sources of danger, none equals or approximates the automobile garage and repair shop.

RECOVERED FROM ENDOCARDITIS

D. D. writes: I am one of that small minority who have recovered from endocarditis.

Seventeen years ago, when I was 6 years old, I had measles, followed by rheumatism, and then by endocarditis. For nearly a year my head wasn't raised from my pillow. My heart is weak even now, making it impossible for me to participate in athletics or sports of any kind. During any exertion my heart beats so rapidly that I am very uncomfortable.

REPLY

My advice is that you see a physician not less than twice a year. Have him prescribe your exercise and work in detail.

If possible, join a heart class and attend until you know just how to exercise.

It is plain that your compensation is not perfect.

A Thought

Let love be without dissimulation. Abhor that which is evil; cleave to that which is good.—Rom. 12:9.

Hearts may be attracted by assumed qualities but the affections can only be fixed but by those that are real.—De Mey.

Uncommon Sense

By JOHN BLAKE

VACANCIES

"All the best places are filled," says the beginner in life. "I'm too late. If is like getting into a mining camp after all the good claims have been staked out."

This impression is often justified by actual conditions.

Naturally, the people who get there first will get the best places.

But they will not keep them unless they deserve to keep them.

And there are always opportunities in the higher ranks because of the inability of those who have climbed a certain distance to climb any higher.

The morning's mail brought me a letter from a man in a very big business association, who has been asked to "nominate" somebody for the place of assistant general manager.

He asked me if I knew anybody who could fulfill the conditions.

What is needed is a man with a good education, college or self-acquired; of good health, few bad habits, and a special knowledge of the particular business in which his firm is engaged.

The pay for the position is very high.

I did not know of anybody who could fill it, although I know of many men in the same business.

It is this kind of opportunities that go begging, even at a time when there is abundance of technical training, and when there is little excuse for ignorance.

I do not say the position will be filled soon, if it has not been filled by now, for its requirements are not unusual. The man who succeeds there must be a man who can meet them.

But the very fact that a concern has to hunt for a man to pay a high salary shows that there are more vacancies in the House of Opportunity than we suppose.

Not as many employers hunt for men as men hunt for employers, but nevertheless there is a continuous hunt for specially equipped men for special jobs.

And the man who can show a book how to make more money out of his business never has any trouble in keeping his job, and in getting his pay increased.

Recently a man who had hitherto been in the banking business was made the head of a great American electrical manufacturing company.

He got the place because as a banker he interested himself in the electric power companies whose securities were held by his institution. He never tried to achieve the impossible and become an electrical engineer as well as a banker, but he specialized in the financial side of manufacturing, and his knowledge of it brought him one of the most lucrative and responsible positions in the country.

That, of course, is an example from the world in which the ordinary mortal has nothing to do.

But the same sort of thing is continually being done in little businesses.

Every employer wants the good places under him well filled. They must be well filled or he will soon be in the bankruptcy court.

There are plenty of vacancies for the right people. But the right people are not plenty. And even with all the modern opportunities for educational and other advantages they will not be plenty for many years to come, and that shortage of "high class" help will continue to exist.

Ups and Downs

There are two causes of cussedness: (1) poverty, and (2) prosperity.

At 25 he sees the need of better laws; at 45 he sees the need of better men.

A good neighborhood is one that lies just beyond your income.

The point of a joke is the part the man in the third bore wishes he could remember.

You can vaccinate and head off almost any epidemic except meddling.

Dad needn't be uneasy so long as daughter is able to sit on his lap and rumple his hair.

Ah, well; if she's rich enough to afford almost no clothes at all, she doubtless has a sedan.

The trouble is that those who worry about fat haven't enough other things to worry about.

The stranger always will think you arrogant if you continue to make him feel important.

Comment

OIL IN SASKATCHEWAN

Saskatoon Star—Drilling has commenced at the No. 1 well of the Unity Valley Oil company near Unity, Saskatchewan. A geologist's report indicates that there is a chance of finding petroleum there.

BREAKING SOME NEWS

Toronto Star—The intimation sent out by radio to motorists by the Washington government that a man should not, in a foreign country, fly his own flag on his car or motor boat, unless alongside it is the flag of the country of which he is a visitor, ought to prove useful. This is supposed to be a matter of general knowledge the world over, but many people across the line will now have heard it for the first time.

THE ORIENTAL MARKETS

Seattle Post Intelligencer—The Far East markets of the Pacific Northwest and of Seattle increase in importance, in harmony with the slow shifting of trade from the Atlantic to the Pacific.

The total American trade with the Far East for April was $292,356,000, a gain of 27.4 per cent, or nearly $50,000,000 over the trade of April a year ago. Exports increased 22 per cent, and import advanced 27 per cent.

LET US CELEBRATE

Montreal Herald—Senator Lewis, speaking in the Upper House, has put forward a suggestion that should be endorsed enthusiastically. It is that we should celebrate on a grand scale the diamond jubilee of Confederation, which occurs on the first of July of next year. We did nothing to celebrate the 50th anniversary because that occurred during the war. All the more reason why we should make a great national event of the sixtieth anniversary.

MORE REDUCTIONS WANTED

Halifax Chronicle—An Ottawa report to the Toronto Star gives the interesting and significant information that of the fifteen applications already made to the Advisory Tariff board, of which Hon. George D. Graham is chairman, for changes in the tariff, about one-half are applications for decreases in tariff duties. This is gratifying evidence that the high protectionists are not going to monopolize the time and work of the board.

GOING NOWHERE IN A HURRY

Hamilton Spectator—Before the county police court, Magistrate Vance, imposing a fine of $10 on a speeder, remarked that "he was outrageous, to be in place in particular, seemed to be in a hurry to get there." And in another column of the newspaper there was the story of a gruesome tragedy that was invited to happen when a party of ten young people piled into a Hudson Terraplane car one o'clock in the morning, and the driver, in whose keeping was a precious load of human freight, bore down with the accelerator foot until the speedometer needle registered a speed that was estimated by a county constable to be between 40 and 50 miles an hour. The resulting crash was not incredible, but the chances were all in favor of it happening. One young girl succumbed within a few minutes after her body in the ditch and four others are so badly injured that little hope is entertained for their recovery. It was a clear case of going no place in particular, and in a hurry to get there. For one and possibly others the "no place in particular" happened to be eternity.

Farm: A quaint word formerly used to describe what is now "a beautiful tract for subdivision."

Sunshine Shafts

He had spoken to her in the street, and she was annoyed.

"I don't know you from Adam!" she exclaimed, indignantly.

"You ought to," he retorted, mildly. "I'm dressed differently."

Actress—"In the advertisements you call me the peerless actress."

Manager—"Well, what about it?"

"I want you to understand that I know as many peers as any other actress."

Emily—"I am the happiest woman in the world. I am marrying the man I want."

Winnie—"Oh, that's nothing. True happiness comes to a girl by marrying the man somebody else wants."

A lady once visited the Hon. James Bridge, a famous Augusta lawyer, who acquired a large fortune and was a power in his day and generation, and sked him to subscribe to a certain charity. A liberal donation, she told him, would redound to his honor. "I must disagree with you, madame," said Bridge. "My experience has taught me that in this world people are respected more for what they have than for what they have given away."

As a teller of after-dinner stories, T. P. O'Connor has few equals. One of his best was told recently while proposing the toast of the ladies." After referring to all the stirring qualities he instanced the case of a man who, meeting a friend, said:

"Have you heard of a man that discovers when a man is telling the truth?"

"Yes, certainly!" replied the individual addressed.

"Perhaps you have seen Eve ventured the other,

"Seen one!" was the answer. "Why, man, I married one."

The only decent thing that ever did Ephraim Green ever did was to die. But the kind-hearted Rev. Wilson finished his sermon over his grave.

"Us knowed him as one puffect husband and father as a brother, de stalving poor. Saint Peter sure am gonter throw wide open de Gerdy Gates—"

It was then that Mrs. Ephraim Green sicken and died, moaning, as she whispered:—

"Hey, jaw! you look in dat coffin an' see if dat am yo' father he kee talkin' about."

CANNED FRUIT
Holiday Special

Pears, Peaches, Apricots, in heavy syrup, Sale Price, per tin 20c

Farm Butter, per lb. 30c

Peanut Butter, 1 lb. pail with handle, special 28c

Libby's Corned Beef, 1 lb. tin 28c

McLaren's Jelly Powders, 2 pkts. 15c

Kraft Cheese, per lb. 40c

"The Spot"

HENRY WILSON & CO. LTD.

99th STREET MARKET SQUARE

CORBY'S
SPECIAL SELECTED

This whisky is bottled at the distillery under the supervision of the Canadian Government officials and has been the quality whisky of Canada since 1859

Very Old Very Smooth

Very Flavorful Very Popular

CANADIAN RYE WHISKY

This advertisement is not inserted by the Alberta Liquor Control Board or by the Government of the Province of Alberta

COAL?
Yes, the Best!

Order Your Summer's Supply NOW

BEST KITCHEN LUMP COAL
CLEANEST AND BEST
WE DELIVER ANYWHERE

Phones: 1919---2209

PENN COAL CO.

PHONE 2162

ALBERTA HOTEL

T. Longworth, Manager

ROOMS WITH BATHS
ELEVATOR SERVICE
EUROPEAN PLAN

RATES:
$1.00 per Day and Up.
Special Rates by Week and Month

RAILWAY BAGGAGE TRANSFER PHONE
FIFTY—FIFTY

H. M. E. EVANS & COMPANY
LIMITED
FINANCIAL AGENTS
Bonds, Insurance, Real Estate, Loans
C.P.R. BLDG. EDMONTON, ALTA.

Stamped Tea Towels 39c

—From our own work shop! Stamped in neat, clear designs. Heavy linen with colored border. The pattern is suitable for outline work. Tuesday special 39c

—Fourth Floor, H.B.C.

Another Ad. on Page 3

Hudson's Bay Company.

INCORPORATED 2ND MAY 1670.

Stamped Buffet Sets 15c

—One of the most popular articles in Art Needlework. Stamped on excellent quality white cotton of even texture that will laundry perfectly. Neat designs. Regular 25c. Tuesday special 15c

—Fourth Floor, H.B.C.

Another Ad. on Page 3

Introducing New Locations of Departments

Very attractive offerings in the

Silverware and China Depts.

Each item a genuine bargain, Read!

52-PIECE DINNER SET, $15.

—52-PIECE SETS of fine quality English semi-porcelain dinnerware. Heavily decorated in rich colorings of red and dark blue. A very serviceable set in neat, popular shapes. Complete composition for 6 persons — 6 dinner plates, 6 tea plates, 6 bread and butter plates, 6 soup plates, 6 egg cups, 6 cups and saucers, 1 platter, 1 gravy boat and stand, 1 covered vegetable, 1 salad bowl, 1 cream, 1 covered sugar, 1 slop bowl. Tuesday special $15

CUPS AND SAUCERS AT 25c

—FINE QUALITY English bone china cups and saucers, or hand painted cups and saucers in border and scenic decorations. Good colorings. Popular shapes. Take your choice Tuesday at 25c

TABLE TUMBLERS 12 FOR $1

—25 DOZEN ONLY, heavy fluted glasses. Standard household size. Suitable for cottage and verandah purposes. A serviceable glass. Regular 1.65. Tuesday special ..... 12 for $1

CUPS AND SAUCERS 6 FOR 50c

—FINE CHINA tea cups and saucers. White and gold decoration. Ovide shapes Tuesday special ..... 6 cups and saucers 50c

SILVER PLATED FORKS 6 for 1.50

—ROGERS 1847 silver plated dessert forks. Model handle in Berkshire pattern. Very neat design. Actual value $12 dozen. Tuesday special ..... 6 for 1.50

SILVER PLATED WARE, 25c

—E.P.N.S. pearl handled, silver plated ware including Bread Forks, Sugar Spoons, Jam Spoons, etc. Regular 49c. Tuesday 25c

—Third Floor, H.B.C.

Take the Elevator to the 5th Floor

Genuine bargains in Pocket Phonographs, Bicycles, Waggons and Dolls!

C.C.M. BICYCLES, LOCK AND PANT CLIPS 38.50

—Scout Model, carrying one year guarantee. Tuesday and Wednesday only we offer, in addition to regular equipment, one MILLER LOCK and one pair PANT CLIPS. Complete outfit for only 38.50

MIKIPHONE POCKET PHONOGRAPHS 9.98

—A chance for campers and picnicers. Pocket phonograph complete with five Victor records and package of needles. Just the thing to take to the beach. Regular value 15.73. Sale price 9.98

DAN PATCH WAGONS, $5

—LARGE SIZE, steel disc wheels, large rubber tires, roller bearings and heavy wood box. Regular 7.50. Three only to go at, each $5

98c to 1.50 DRESSED DOLLS, 50c

—SIZES to 14 inch. Nicely dressed in colors. These sleeping dolls have real hair. Shop early for best choice. Just 48 to go at, each 50c

—Fifth Floor, H.B.C.

36-inch Cretonne, yard, 25c

—A good serviceable quality cretonne in a choice range of colors. Suitable for side drapes, coverings, etc. Values to 50c yard. Special at, yard 25c

50" REVERSIBLE CRETONNE, 59c

—Here's a cretonne value extraordinary! A quality that can be used for slip covers, or side drapes. The wide width can be cut to advantage. Special value at, yard 59c

6' x 9' SEAMLESS AXMINSTER RUGS, $25

—Woven with a deep, rich pile of fine worsted yarn that will give unlimited wear. The designs and coloring are new and attractive. See these rugs and you will agree that they are an extraordinary value at $25

—Third Floor, H.B.C.

WOMEN'S FASHIONABLE APPAREL FOR THE HOLIDAY AND SUMMER, PRICED FOR BUSY SELLING.

New Printed Voile Dresses

A value to bring you here at 9 a.m.

—Just received—200 printed voile dresses in pretty summery styles for holiday and vacation wear. Made with short sleeves, roll back collar and narrow black ribbon ties, and belted across the back. Large floral design on backgrounds of sand, red, blues, etc. Sizes to 44. Delightful frocks at a ridiculously low pricing. Special at 1.95. 1.95

Women's New Silk Dresses

Delightfully becoming styles! Each Dress perfectly finished in every detail

—50 silk dresses of flat crepe and FLORISWAH, washable silk. Shown in plain colors, touched here and there on pockets, color, tie-ends and sleeves with white. "Floriswah" is noted for its splendid washable quality, possesses a good firm weave and rich lustre. Dresses of FLORISWAH are sold in Edmonton, only at H.B.C. Special at 15.95. 15.95

Rousing Clearance of Women's KNITTED SUITS $10

—All our knitted suits to clear at $10. Shown in various styles including cardigan, slip-over or coat effects. Obtainable in shades of grey, blue, brown, red, black and green. Come early for best choice at $10

A Real Bargain in Smocks at 1.69

—Just 100 smocks to clear Tuesday morning at this special pricing.

—STRIPE BROADCLOTH smocks with white collar and cuffs. Plain style.

—BELT COLOR BROADCLOTH with skirting or smocking to form yoke. NOVELTY DIMITY STRIPE smocks with pearl buttons, fastening. All have long sleeves. Shades of mauve, sand, peach, new blue, green, and copen. All sizes, 14 to 44. Tuesday Special 1.69

—Second Floor, H.B.C.

The enlarged Silk and Linen shops on Second floor are unquestionably the finest departments of their kind in Alberta. More than 6,000 feet of floor space. Magnificent stocks. Surpassing values.

Remnants To Clear, Half Price

—Tuesday a rousing clearance of Remnants in the Silks and Linen Shops. Hundreds of short lengths remaining from the last month's busy selling. Remnants of WOOLENS, REMNANTS of WASH FABRICS, PRINTS, FLANNELETTES, LINENS, etc. All measured and plainly ticketed with length and price for remnant. Our last big remnant sale was a record breaker. The values were so outstanding that those who purchased will be here at 9 o'clock Tuesday morning. All displayed for convenient choosing. Each remnant marked in plain figures with regular price. You simply pay one-half. Come at the opening hour!

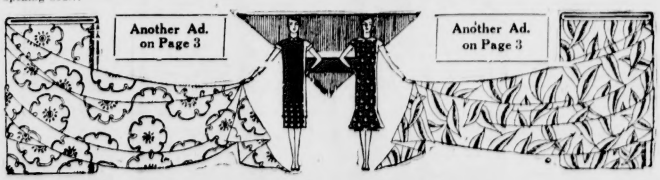

3,000 Yards Novelty Broadcloths, Yard 49c

—Purchased specially for this event and offered at a price that calls for quick action. These broadcloths come from a manufacturer of women's ready-to-wears, who had the special, exclusive designs printed for his own use, making it impossible to find duplication of these 'round this city. 36 inches wide. Smart stripes, spots, and novelty designs ina galaxy of colors. Tuesday extra special, yard 49c

MADEIRA LINEN CLOTHS 3.50, RUNNERS 2.19

—Genuine madeira linens at big reductions! Secured by our European buyer at a big saving and offered at a price that should start selling with a rush Tuesday morning. All pure linen hand embroidered in dainty designs.

—CLOTHS. Size 36 by 36 inches. Special, each 3.50

—RUNNERS. Size 18 by 36 inches. Special, each 2.19

QUEEN'S HOUSEHOLD SHEETING, 95c

—800 yards of our high grade Queen's Household Cotton sheeting. This excellent sheeting, manufactured to our own specifications, has many friends among our old customers. The special pricing, Tuesday, will make many new customers for this popular sheeting. 72 inches wide. Special, per yard 95c

—Second Floor, H.B.C.

Complete Bed Outfit for only 27.95

—Outfit consists of a strong 2-inch continuous post BED, with 2¼-inch fillers and decorated woven cane effect panel, in head and foot; reliable COIL SPRING, equipped with non-sway braces on each side; Comfortable all felt MATTRESS with well stitched roll edges, and strong art ticking cover. 3 ft. 3in., 4 ft., and 4 ft. 6 in. sizes. Regular selling price 33.40. Special at 29.75

Buy Kitchen Tables Tuesday at only 3.98

—Best grade, 42-inch kitchen tables. Strongly made with frames and turned legs of selected maple in golden finish. Clear basswood tops. Fitted with drawer. Special value at 3.98.

—Third Floor, H.B.C.

Women like to shop in the H.B.C. Corset and Underwear shop

$10 Gossard Corsets 4.95

—Gossard front lacing corsets specially designed for full figures that require a firm corset. Made of an excellent quality brocade. Medium top and extra long fitting hip. Sizes 27 to 40. Regular price $10. Special at 4.95.

1.69 Back Lace Corsets $1

—Light weight, girdle top, back lacing corset. Made of pink brocade. Long fitting hips. Size 25 to 29 only. Regular 1.69. Special at $1

RAYON

Knit Silk Vests With Bloomers

The Two Garments 1.98

—Rayon knit silk two-piece suits, consisting of vest and bloomers. Superior quality spring needle tops. Bloomers are reinforced through crotch and finished with good quality elastic top and knee. Shown in flame, cinder, rose, pansy, pink, sky blue, and orchid. Sizes 34 to 42. Regular values to $4. Special suit 1.98

Vests at 25c

—Women's fine summer vests in opera or cuffy cut style with fancy beaded edging. Sizes 36 to 40. Regular 35c. Clearing at 25c

—Second Floor, H.B.C.

Clean-up Smart Summer Hats

Regular $5 and up

2.49

—Just fifty of these hats and every hat a genuine bargain. Every hat from regular stock bearing former pricings of $5 and up. Trimmed and ready-to-wear hats in new summer styles and the season's most popular shades. Remember there are just 50 hats in this group, so early choosing will be in order. Special at 2.49.

—Second Floor, H.B.C.

The Children's Shop offers a specialized service for juvenile Edmonton

Children's Dainty Silk Dresses 3.95

—48 only girls' silk crepe-de-chine dresses in a large variety of pretty styles and colors. Long sleeves or short sleeves. Flared or straight skirts. Sizes for girls of 6 to 14 years. Special at 3.95

3-piece Union Suits 49c

—Children's cotton knit waist union suits comprising vest, drawers and waist combined. Round neck, no sleeves, drop seat, buttoned all way down front, tight knee. Suitable for girls or boys. Sizes 4 to 13 years. Regular 65 to 85c. Tuesday 49c

—Second Floor, H.B.C.

FEATURES WOMAN'S REALM CLUBS

Tea Musicale in Memorial Hall is Charming Affair

Brilliant Fashion Review Is Seen at Paris Grand Prix

Associated Press

PARIS, June 24.—Paris gave its annual outdoor fashion review on Friday when the mode of the season reached full flower at the Grand Prix des Drags at the Auteuil race track.

Society was in full force, while manikins from the famous fashion houses displayed the latest in women's apparel.

Absinthe green was the chosen color of most of the elaborate costumes.

One of the sensations was a pair of high boots trimmed with brown calf, with bare knees plainly visible beneath a short skirt of striped kaths. Special creations specialized in organdie long skirts and flower effects. The new mode of fine silvered chains about the ankle, instead of the wrist, was much in evidence.

Probably the most conspicuous male outfit was of brilliant blue, worn with a pale blue shirt of eccentric pattern. Manikins displayed the latest creation in men's fashions.

A bigamist is a man who took his divorce for granted.

WALTER RAMSAY
Limited
Edmonton's Leading Florist
10218 Jasper Ave Phone 23554

E. F. MANN, LIMITED
Tailors to Ladies and Gentlemen
10053 103rd St. Phone 6098
Just South of Jasper

Women's Liberal Club Hostesses to 200 Edmonton Women and Their Daughters

Transformed into a reception room by the use of flowers, ferns, easy chairs and pretty tea tables, the hall room of the Memorial Hall on Friday afternoon was the setting of an attractive affair when the Women's Liberal Club were hostesses to nearly 200 Edmonton matrons and their daughters.

Mrs. Roy Sweet Cook, the president, who received the guests, was assisted during the afternoon by members of the club, among whom were Mrs. J. B. Stewart, Mrs. W. J. Ross, Mrs. C. A. Burpee, Mrs. J. B. Yule and Mrs. M. A. Wheatley.

The tea table, which was done in crimson peonies, sweet peas, smilax and crimson ribbons, was presided over by Mrs. J. C. Bowen, Mrs. W. W. Prevey, Madame Cote and Madame Grondin, who were assisted by Mrs. R. F. Richards, Mrs. R. L. Matters, Miss Margaret Bowen, Miss Grace Blatchford and Mrs. A. Hallingshead.

The committee who were in charge of the arrangements were Mrs. William Tierney, convener; Mrs. J. R. Thomson, Mrs. Harry Humble, Mrs. A. H. Edwards, Mrs. Charles Smallwood.

Wesley Church Is Scene of Evening Recital for Piano

A large audience attended the piano recital given in the Wesley United church on Friday evening by Mrs. J. R. Carruthers, when those who took part were: Peggy Aldridge, Maddie Smith, James Winterburn, Louise Proctor, Arthur Trent, Edith Rowswell, Louise Pearson, Beatrice Gillespie, Allister McKenzie, Blake McKenzie, Betty Myles, Raymond Grout, Eunice Voss, Alice Hills, Donald Wilson, Pearl Garfin, Allan McTavish, Gladys Clark, Beth Arnett, Robert Scott.

Meetings

The Carry-On Mission Circle held their last meeting of the season on Friday evening at the residence of Mrs. A. L. Miller, 87th avenue, when the scripture lesson was read by Miss Evelyn Ball and Miss Jean Hunter took the devotional services. The Watch Tower was read by a number of the girls. At the close of the meeting Mrs. Miller served refreshments and Miss Mable Collins sang a solo.

All Saints W. A. held their last meeting of the season in the guild room on Thursday afternoon with 23 members present when most of the Canasian cards and U. T. O. boxes were turned in. Mrs. Brewer and Mrs. G. Woodburn were appointed as delegates to attend the synodical Diocese Board meeting to be held in Holy Trinity church on September 3.

Social - Personal

Mrs. Norman Smith and daughter, Miss Virginia, are the guests for Saturday for Scha Beach where they will spend the month of July.

• • •

Dr. W. R. S. Armstrong, who has been the guest of his parents Mr. and Mrs. G. S. Armstrong, 11113 85 avenue for two weeks, left on Friday for Baltimore, Md., where he will be engaged in post graduate work.

• • •

Dr. G. C. Rankin left for Montreal on Friday after spending two weeks with his mother, Mrs. L. Rankin, McLean Block. Dr. Rankin will go to Cleveland shortly to continue his post graduate work in that city.

• • •

Miss Gulephe Isaac left Saturday for Calgary where she will spend the next few days with friends.

• • •

Mrs. Ray Bishop, who has been visiting her parents, Mr. and Mrs. O. B. Olsen, 112 street, left on Saturday for her home at Arrowood, Alta.

• • •

Mr. Robert Kerr of Toronto is visiting his nephew, Mr. Frederick Plunkett.

• • •

Dr. Frank Quance of the Regina Normal school, and Mrs. Quance were the guests of Dr. R. S. McCall and Mrs. McCall, 11129 100 avenue, this week. Dr. Quance was on his way to lecture in the University of British Columbia.

• • •

Mrs. W. J. Ross of Winnipeg is the guest of Mrs. W. A. Brown, 133 street.

• • •

Mrs. Plunkett of Toronto arrived in the city Friday and will be the guest of her son Mr. Frederick Plunkett 102 street for several weeks.

• • •

Mrs. W. J. Pace and Miss Judy Pace, 125th street, are leaving shortly for Kenora, Lake of the Woods where Mrs. Pace will visit her daughter, Mrs. H. Robb, and Miss Pace will be the guest of Mrs. Ralph Baker. Miss Pace will also spend a few weeks visiting Mrs. Allin Morrison in Winnipeg.

• • •

Flying Officer Clemell Dickens is spending a few days in town and is staying with his parents, Mr. and Mrs. Ambrose Dickens, at their residence, 115th street.

• • •

Mr. Philip Noble, who has spent the last two years in Victoria, is in Edmonton and is staying a few days with Mr. and Mrs. Charles Corbett, on his way to England.

• • •

Miss Catherine Robertson, of Minneapolis, arrived in Edmonton on Saturday and is the guest of Dr. and Mrs. Morton Hall at their residence, 102nd avenue.

• • •

Mr. and Mrs. Robert Robertson, 123rd street, are leaving on Saturday for Cooking Lake, where they will open their cottage for the season.

The Cheerful Cherub

Alone I want to go my ways.
I ask no help from anyone—
But oh, I want a lot of praise
For any work of mine well done

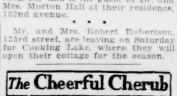

BLOWEY-HENRY CO.
Home Furnishers
2 STORES
10415 Jasper Ave. W.
9857 Jasper Ave. E.

GAS THE MODERN KITCHEN FUEL
QUICK RESULTS is a Cool Kitchen at a Low Cost.
Call our Sales Department.
Phone 1121
Northwestern Utilities Limited

EDMONTON'S FAVORITE
The White Cap Electric Washer
10059 101st St Phone 1856

QUALITY FURS
Trudel Fur Ltd.
10028 102nd Avenue

Cuts of Quality
McDERMID STUDIOS
HIGH-GRADE ART
EDMONTON

CANADIAN HAT WORKS
Ladies' and Gents' Hats, all kinds, expert cleaner, blocker, remoulder.
2 Doors South of Post Office—Phone 8096

Names Prettiest Co-ed

MISS MADGE CURTIS of Fayetteville, Ark., is the prettiest co-ed at the University of Arkansas. Florenz Ziegfeld, who knows a pretty girl when he sees one, says so. Accordingly, she has been picked as the "Razorback Beauty" of the college. The "Razorback," it should be explained, is the college annual.

Health - - Beauty

By LOIS LEEDS

PARIS, June 24.—Many a matron would like to sigh, and some do, as they gaze at the lovely bits of diaphanous designed for youth. Everything is for the younger girl, many sadly declare. This, however, is not strictly true, for though youth will be served and bumptiously Paris realizes all women aren't flappers or debs.

Berthe, with the smart ensemble illustrated, shows that Madame need not even forego the jumper suit so beloved by her daughter, and creates an especially dignified and fitting model for her. This she tops with a slimline coat—the whole an interesting study in grays.

The material is "granite," one of these rayon silk fabrics with an effect such as its name describes. One side is rather a dark gray, while the other is a silver tone. This dual shade theme is used effectively. For instance, the lighter side supplies the flat tie (and this you will notice all keeps the long slim effect). Silver again appears instead of a coat linig, making a pretty contrast without added weight or heat—a pleasant point for a summer coat!

Eve's Epigrams

Weddings

JOHNSON-WALKER

On Friday evening at 8:30 o'clock at the family residence in 100th avenue, Rev. D. G. McQueen solemnized the marriage of Jeanette Fairie, only daughter of the late Mr. and Mrs. W. Johnstone Walker and Mr. George Horner Thornton Johnson, son of Mrs. A. J. Johnson of Virtue.

The bride, who was given in marriage by her guardian, Rev. D. G. McQueen, wore a lovely gown of ivory crepe meteline embroidered in pearls and brilliants with a court train lined in shell pink chiffon which fell gracefully from the shoulders. Her veil was of old chantilly lace held in place by clusters of orange blossoms. She carried a shower bouquet of ophelia roses and lilies of the valley.

Miss Mabel Richardson was the bridesmaid and was smartly dressed in hyachinth blue brocaded taffeta with picture hat of grey crepe and silver, and carried an old-fashioned bouquet of pink roses and forget-me-nots.

Mr. Neil MacIntosh acted as best man.

Following the ceremony a reception was held when Mrs. Johnson received with the bride and groom, wearing a handsome toilette of maize crepe with black picture hat and a corsage bouquet of crimson roses. Going away the bride wore an ensemble of pencil blue crepe charmeen, small blue suede hat and silver fox scarf.

Mr. and Mrs. Johnson will spend their honeymoon at the coast and on their return will reside in Edmonton.

• • •

WRIGHT-BRIDGEMAN

The residence of Mr. and Mrs. W. E. Bridgeman, Wetaskiwin, was the scene of a pretty wedding on Saturday evening when Miss Henrietta Bridgeman of St. Mary's, Ontario, was married to Mr. James Wright of Lacombe. The ceremony was performed by Rev. E. J. Bridgeman of Saskatoon assisted by Rev. A. L. Elliott of Wetaskiwin and Miss Jean Bridgeman was a charming flower girl. After a short honeymoon spent in Edmonton they will reside in Lacombe.

• • •

SCHMIDT-VIRTUE

A quiet wedding took place at the Lutheran church manse in Wetaskiwin on Tuesday when Mr. William Schmidt and Miss Edna Virtue were married by Rev. C. Thies. They were attended by Miss Mary Hlaklik and Mr. Earl Virtue. Mr. and Mrs. Schmidt left immediately for Calgary and Banff, where their honeymoon will be spent.

DAVIES-FIVELAND

The marriage ceremony of Miss Anna Katherine Fiveland, daughter of Mrs. Hannah Fiveland of Wetaskiwin, and Mr. James Richard Davies of Waterous was performed by the Rev. A. L. Elliot at the manse in Wetaskiwin on Monday last. Mr. and Mrs. Davies returned to Westerose and will shortly leave for Nicola, B.C., where they will make their home in future.

White Star Ships have Sailed the Seas for 57 Years
The first White Star ship to cross the Atlantic in 1869, was regarded as a marine wonder. Year after year since then, White Star ships have led the world in size and magnificence. Known as "the comfort ships of the North Atlantic," White Star ships to-day, offer you the utmost in luxury travel at minimum cost. Saturday Sailings from Montreal.
For free travel advice, call, write or 'phone—
Land Bldg., Calgary.
or Local Steamship Agents
Largest Steamer from Montreal
WHITE STAR LINE
CANADIAN SERVICE

Country House Will Be Scene of Garden Party and Musicale

Final arrangements have been made for a garden tea and musicale which is being given by Mrs. W. H. C. Chamberlain at her residence in the country, Highfield, next Wednesday afternoon and evening in aid of Church of England Sunday school caravan fund, which many people are planning to attend.

Mrs. Chamberlain will be assisted in receiving 12—guests by Mrs. Comyn-Ching and Mrs. Tackaberry. Mrs. Morgan, Mrs. Leveridge, Mrs. Swan, Mrs. C. C. Carruthers, Mrs. C. W. Taylor, Mrs. Sibbald, Mrs. A. F. Marker, Mrs. Ribbel and Mrs. F. G. Forster will be in charge of the tea tables. A musical program which has been arranged for the evening will be contributed to by the All Saints' orchestra, Mrs. Olive Dezior Wilson, Mrs. Wilfred Baker, Jr., Mrs. Allan Fetch and Mr. Vernon Barford. Motor cars will meet the Bonnie Doon street cars at King Edward Park corner during the afternoon and evening to take the guests to and from Mrs. Chamberlain's residence.

Bowling Clubs

PATRICIA BOWLING CLUB

Deferred game, Mrs. Babb—Mrs. Nesbitt 12.

Results of Friday's games:
Mrs. Browning 13—Mrs. Quick 7.
Mrs. Burden 17—Mrs. Tighe 12.
Mrs. Hunter 6—Mrs. Sims 14.
Mrs. Marshall 21—Mrs. Taylor 3.
Mrs. Nickleberry 12—Mrs. Vint 16.
Mrs. Nesbitt 17—Mrs. Richardson 4.

Draw for Tuesday June 27, 7.30 p.m.
Mrs. Browning—Mrs. Vint.
Mrs. Babb—Mrs. Sims.
Mrs. Burden—Mrs. Marshall.
Mrs. Frederick—Mrs. Taylor.
Mrs. Hunter—Mrs. Richardson.
Mrs. Nickleberry—Mrs. Quick.
Mrs. Nesbitt—Mrs. Tighe.

ROYAL VICTORIA BOWLING CLUB

Results of Friday's games:
Mrs. Wise 13—Miss Clarke 9.
Miss Hawks 5—Miss Bristone 16.
Mrs. Card 8—Mrs. Wolfe 9.
Mrs. Highet 13—Mrs. Allin 9.
Miss Crookes 15—Mrs. Sommerville 2.
Mrs. Carr 12—Mrs. Bryant 7.
Draw for Monday June 28, 7.30.
Miss Clarke—Miss Bristone.
Miss Wise—Mrs. Hawkes.
Draw for Tuesday, June 29, 2.30.
Mrs. Mowat—Mrs. Smith.
Mrs. Allin—Mrs. Carr.
Miss Crookes—Mrs. Millar.
Mrs. Elliot—Mrs. Highet.
Mrs. Wolfe—Mrs. Somerville.
Mrs. Bryant—bye.

A Presentation Is Made to Miss Wilson at Norwood School

The assembly hall of Norwood school was the scene of a pretty affair on Friday afternoon when Mr. H. E. Dobson, on behalf of the teachers, presented Miss Jessie Wilson, who is leaving the staff to be married this summer, with a silver entree dish.

A social hour was spent after which tea was served from a tea table, decorated with columbines and wild roses.

Junior Red Cross Receives Portfolio From New Yor

Pretty Country Home Is Scene of Jolly Anniversary Party

The attractive country residence of Mr. and Mrs. F. H. Herbert was the scene of a jolly surprise party on Friday evening when their many friends called to congratulate them on the occasion of their silver wedding anniversary. The party opened with the singing of "Old Folks at Home," after which Mr. J. H. McDonald, an old friend of the family who had also been a guest at their wedding 25 years ago, made a short speech and presented Mr. and Mrs. Herbert with a handsome silver tea and coffee service, the gift of their guests. The silver tea tray which accompanied the service was the gift of Mr. and Mrs. D. W. Warner. Mr. G. A. Wilkinson, on behalf of the Woodland City dairy, presented the guests of honor with a pair of cut glass dishes.

Mr. Warner presented Mr. Herbert with a coffee spoon cane from the Island of Kona, Hawaii.

There were many other gifts of flowers and silver.

Addresses were made during the evening by Mr. Don Currie, who was the best man at their wedding, Mrs. Maurice Smallzer, Mr. George Ball and Mr. Arthur Gainer.

The remainder of the evening was spent in games, music and dancing. Mr. and Mrs. Herbert's guests were: Mr. and Mrs. W. F. Draper, Mr. and Mrs. W. J. Jackson, Mr. and Mrs. Geo Hodgett, Mr and Mrs B. E. Hosford, Mr. and Mrs. H. P. Madden, Mr. and Mrs. E. G. Roberts, Mr. and Mrs. John Macdonald, Mr. and Mrs. Joseph Bishop, Miss Beatrice Bishop, Mr. and Mrs. James Barr, Mr. and Mrs. J. J. Barr, Wm. Ball, W. D. Mills, Mr. and Mrs. C. Cusick, A. A. Metcalfe, Mr. and Mrs. R. E. Tennison, Thos. Jackson, Mr. and Mrs. R. Byers, Mr. and Mrs. M. Snedirger, Mr. and Mrs. L. Jones, Mr. and Mrs. W. W. Prevey, Mr. and Mrs. J. H. McDonald, Mr. and Mrs. A. Gainer, Mr. and Mrs. G. R. Ball, H. Forbes, Fred H. Forbes, Miss Ada Forbes, M. Forbes, Rev. and Mrs. Berry, Mr. and Mrs. Harry Fulton, George A. Wilkinson, Mr. and Mrs. R. D. Wilson, Mr. and Mrs. A. C. Dodds, Mr. and Mrs A. J. Ottewell, Misses Laura and Mary Barr, Mr. and Mrs. D. W. Warner, Mrs. Robert Lindsay, Mr. and Mrs. H. W. Johnston, Mr. and Mrs. C. H. Rodway, Mrs W. B. C. Chamberlain, Mr. and Mrs. H. O. Kennett, Miss Florence H. Hegler, Mr. and Mrs W.

Drawings, Maps and Es Tell Interesting Stories

A clever and interesting poem has just been completed by the children of the Junior Red Cross of Cauley school and sent to the Junior Red Cross of the public school, New Rochelle, New York, in reply for a similar volume sent to them by that group.

The cover of the portfolio was bound in soft grey velours, on it the name of the school, the colors and the crest of the province of Alberta drawn and tinted by hand.

To the casual observer, it looks like any school book but on examination it told in letters, drawings, paintings and photographs, the city of Edmonton, its industries, government, climate and beauty spots, also the life of the school, its work and sports.

There are 8,000,000 members of the Junior Red Cross in all parts of the world and the portfolio which has been encouraged by the Red Cross to promote friendship and understanding between the children of all countries. It is necessary to translate the books between many of different languages and this is done at the Red Cross headquarters in Paris.

M. Hamilton, Miss Audray Hamilton, Mrs. P. Hecke, Mr. and Mrs. R. Ottewell, Mr. William Daly, Miss Julia McGann, Mr. and Mrs. Wood, Mr. W. H. Mills, Miss Ruth Mills, Mrs. Wm. Lang, Mrs. C. Intyre, Mr. and Mrs. Thos. Ivy, Mr. and Mrs. W. F. Wilkinson, and Mrs. Chas. Briggs, Mr. and Mrs. F. T. Rickett, Mr. and Mrs. H. Martin, A. Martin, William Dunn, J. T. Priest, H. D. Warner, Mr. Sandford Haire, Mr. and Mrs. D. Gulner, Mr. and Mrs. L. Love, Miss Jennie Duncan, Mr. William Scott, Mrs. A. J. Thomson and Miss Winnie Thompson, Barbara Scott, Mr. Adam Scott, Alex Scott, Miss Ida B. Prevey, and Mrs. Donald Currie, Mrs. C. Morris, Mr. and Mrs. Frank Jones, Mrs. Harry Smith.

The Ladie's Auxiliary of the Sons of England cricket club will meet Monday 28, at 8 p.m. at the home of Mrs. Bennett, 9352 105 avenue.

THIS SPACE RESERVED FOR Handypats

HEPBURN'S
Saratoga Potato Chips
Fresh Every Day
Try These for Lunch
HEPBURN'S
Phone 2093. Jasper at 104th Street

EATON GROCETERIA
OPERATED BY T. EATON Co.
Store Hours: 8 a.m. to 6 p.m. Wednesday, 8 a.m. to 1 p.m.
Grocery Needs at Saving Prices
Tuesday, an extra measure of economy in store for housewives shopping for table and pantry supplies. It will be well to look to the week's needs.
Choice Quality Peas, No. 2 size tins, 2 tins 25c
St. Charles Evaporated Milk, No. 1 tall tins, per tin 11c
Aylmer Soups, on sale Tuesday at, 3 tins 25c
Family Soda Biscuits large pkt., per pkt. 19c
P. & G. White Naptha Soap, 5 cakes 25c
Choice Sockeye Salmon, No. 1 tall tins per tin 37c
Tea, Eaton's Prairie Blend Black Tea, per lb. 60c
Shredded Wheat, a splendid breakfast food, per pkt. 13c
Peach Jam, Empress Brand, No. 4 tin, per tin 75c
Green Olive Toilet Soap, a perfumed Toilet Soap, per tablet 7c
Stower's Lime Juice, pure unsweetened, per bottle 45c
Crab Meat, Excelsior Brand, No. ½ tin, per tin 42c
Catsup, Home Brand, large bottle, per bottle 29c
Coffee, Eaton's Santos Blend Pure Coffee, freshly ground, per lb. 47c
AT THE FRUIT COUNTER
Bananas, choice ripe, 5 lbs. for 23c
Lemons, bright and juicy, per dozen 33c
Tomatoes, fancy hot house, per lb. 28c
Lettuce, B.C. Head, 2 for 15c
Oranges, juicy and sweet, 288's, 2 dozen for 55c
Kellogg's Pep, The Peppy Bran Food, per pkt. 13c
Marmalade, Robertson's Golden Shred, Silver Shred, and Orange, No. 4 tin, per tin 93c
Black Label Soap, Eaton's large bar, per bar 18c
Grape Juice, Welch's, The National Drink, per bottle 35c
Salad Dressing, Royal Brand, 6 oz. bottle 30c
Pineapple, Dishco Brand, No. 2 tin, sliced, per tin 16c
AT THE PRODUCE COUNTER
Picnic Style Pork Shoulders, per lb. 29c
Cheese, finest Canadian Domestic Cheese, per lb. 25c
Pickled Pork Tongue, sliced, per lb. 50c
Shortening, 1 lb. pkt. 22c
Shortening, 3 lb. tin 59c
Cream and Pimento Cheese, McLaren's, per pkt. 14c

FEATURES • WOMAN'S REALM • CLUBS

PALE HANDS

By HAZEL DEYO BATCHELOR

Lelia Marsh, who has always been accustomed to tolerance, is left without money. She finds her rich friends are of the fair weather variety, and because she has never been taught to do anything, is forced to take a position as lady's maid with Mrs. Kingsley. In the family are Richard Kingsley, and Barry, the son. On the first morning Lelia is summoned to Mona's room. She finds Richard there, and Mona humiliates Lelia before him. That afternoon she is commanded to serve tea, although she knows that it is not her job, but that of Kuwa, the butler.

* * *

CHAPTER XII.

FACING IT

As Lelia advanced into the little circle of faces, a conversation was suspended. It was as if Mona had said just before the girl's entrance, "I call her the Grand Duchess. It's most amusing to have some one decorative to wait on me." or some words to that effect, for Lelia felt curious eyes upon her, although she could hardly see for the blur that blisted her own.

Then Mona spoke, her voice smooth and sweet.

"Right here, Leila, that's splendid. How do you take your tea, Mrs. I've forgotten? Oh, yes, one lump and lemon. It's almost a forgotten with all of us, isn't it?"

Lelia stood back of Mona watching her fingers handling the delicate china, the small, silver sugar tongs, the heavy tea-pot. Mona's hands were pretty, but not nearly so lovely as her own, and as this thought occurred to her, her agency embarrassment lifted somewhat and it was with more self-possession that she carried the cup of tea to the woman called Marcia. After all, us her thoughts, why not wear her mantle of humiliation jallantly instead of making such a fuss about it? These people were no better than she was, excepting for the fact that they had money.

From under her lashes she observed the little group. The woman called Marcia was exquisitely dressed, but under her small close of her hats looked weary, and although she couldn't have been more than 21, there were lines in the corners of her eyes. She had resumed conversation, chatting along in a rather weighty manner, to which the others responded with more or less enthusiasm. There was one other woman present and a man called Ronny. He was tall and good, with a small mustache on his upper lip. His grooming was faultless, from the cut of his collar to his correctly spatted feet, and Lelia did not help noticing that whenever Mona addressed him there was a curious note in her voice not present when she spoke to the others.

Once Lelia intercepted a swift interchange of glances between the girl and the man, whereupon Mona's eyes wavered almost shyly. Lelia wondered curiously if there could be anything of a romantic nature between Mona and this man, somehow she could not visualize Mona in love. She was too intensely selfish to care for anything outside of her own beautiful self.

During all this time, Lelia has been passing sandwiches and cakes, or standing back of Mona's chair filling the poured fresh tea. She was congratulating herself that her ordeal was almost over, when the outer door slammed, and a moment later Richard strode into the room. He greeted the others carelessly and dropped wearily into a chair. Then as Mona asked him if he would have tea, he raised his eyes and saw Lelia for the first time.

"Who's this?" he asked crisply. "Why isn't he serving the tea?"

"Is there anything you want, Want, Richard?" Mona asked sweetly. "Anything besides tea, I mean?" And then before he could answer she flung out her hands in a graceful little gesture including them all.

"Richard hates any change in the existing order of things. He doesn't like me to indulge my whims. Kuwa isn't serving the tea because I preferred Lelia to do it. She much nicer to look at, and if you don't agree with me, Richard, I'm sure the others do."

Marcia laughed, and Lelia felt the eyes of every one fixed upon her. At the same time, Mona with perfect nonchalance handed her the cup of tea that she had just poured for Richard. Lelia's fingers shook so that the hot liquid splashed over on her hand, and the next moment, the delicate Havland cup and saucer lay in ruins on the rug at her feet.

(To Be Continued)

Fashion's - - Court

By EVA A. TINGEY.

DEVELOPING THE FIGURE

One of my readers tells me that she has developed an inferiority complex on account of her figure very little. is, indeed, a relief to hear from a girl who is sensible enough not to indulge a too-pole figure since most of my younger correspondents try so very hard to keep their weight well below normal. But excessive thinness especially during adolescence, denotes physical inferiority, which is an important predisposing factor in the development of the latent tuberculosis may be lurking within the system.

Girls who are underweight should, first of all, have a thorough physical examination to ascertain whether or not their leanness it due to any form of ill-health. If they are found to be in normal health, the next step is to adjust their diet and habits of living so that they will be able to build up strong, graceful bodies.

These are four factors that need to be considered in any weight-gaining program. They are all of nearly equal importance and none should be overlooked.

First Factor

A good, healthy appetite is of prime importance. But what is the use of fattening food if it is not eaten? Many girls, in their desire to force oneself to eat and thus gain some needed pounds, but I believe that better results are obtained when food is eaten with real zest. Two things are helpful in stimulating a keen appetite. One is a moderate amount of excercise in the fresh air. Too much excercise makes a person too tired to eat. Another way to tempt the appetite is to choose foods that are attractively prepared and well seasoned, but not highly spiced. Usually women enjoy foods that are daintily served more than they do those that have no esthetic appeal. Pretty china and napery make a real difference in the pleasure of a meal.

Second Factor

Given a hearty appetite, the next consideration is the right selection of foods. Rich, heavy, fried foods should be avoided by those who engage in sedentary occupations, even though such dishes are fattening. Starchy foods, like rice, potatoes and macaroni may be eaten; also fats and simple sweets. Salads enriched with mayonnaise, and fresh vegetables with cream or butter sauce are good for thin folks. But any gravy, cream soups, milk and buttered brown bread should be included. It is sometimes a good plan to supplement one's regular three meals a day with a mid-morning and a midafternoon luncheon of milk, cocoa or ice cream.

Third Factor

Sleep is the "chief nourisher at life's feast," according to Shakespeare, and nature's hygeniste agree with him. The thin girl should sleep nine or ten hours every night.

Fourth Factor

Worry and the habit of muscular tension keep many girls and women from developing well-knit, shapely figures. Thin people must learn to relax, especially before and after meals.

DOROTHY DIX

If You Never Invite Yourself for a Visit, if You Never Make a Free Roadhouse of Your Friends' Country Homes, if You Can Fall in with the Food And the Plans of Your Hostess, You'll Be One Of Those Rare Birds, a Truly Welcome Guest

Here are a few don'ts for the summer visitor: Don't be a self-invited guest. Don't accept social pressure upon those who would like to use some peculiarly potent and fatal insectide are those who write us that they are pining for a breath of sea air, or longing to rest and relax in the country, and would like to come and spend a few days with us.

All normal means of communication are still open. The postoffice, the telegraph and the telephone are functioning as usual, and you may be very sure that if your friends or relatives pine for your society and desire a visit from you, they would have no difficulty in communicating the fact to you.

Don't surprise even your nearest and dearest by dropping in upon them without warning. A surprise is always a boomerang that annihilates the perpetrator by insuring her a frosty welcome.

Nobody in the world loves anybody else enough to want to have all their plans and arrangements upset by the sudden descent upon them of an unexpected guest.

There are a thousand domestic contingencies that make us loathe the sight of the person who comes at an inopportune moment, whom we would be glad to see on some auspicious occasion. No amount of affection enables us to greet Aunt Sally or Cousin Sue with anything but a sickly smile when they pop in on us when the cook has just left in a huff, or the baby has the measles, or the cat has jumped in the roof.

Don't forget when you are asked to pay a visit that an invitation is nontransferable, and is intended only for the use of the individual to whom it is issued. It does not include the other members of your family, and it most particularly doesn't include your children. Neither does it include your pet poodle.

Possibly there are good Samaritans who are heroic enough to invite a mother with children, or a woman with her pets, to pay them a visit. But creatures of this high, heroic mold, martyrs crusing suffering, are as scarce as hen's teeth, and are not to be taken for granted. Most people would rather have a spell of sickness than a week-end visit from a mother with children, or a woman who talks baby talk to a Pekinese, so don't take along your nursemaid unless it is so stated in the bond.

Don't, when you are making a motor trip, arrange your schedule so to spend the night, or arrive at lunchtime, with friends. Of course, this naturally lightens the cost of your motoring by saving the hotel bills, but it is rough on your involuntary hosts. If you could even dimly apprehend what the Joneses are thinking when you drive up to their door just at dusk, with a car full of people, half of whom they have probably never seen before, you would rush out to the next town if it took your last gallon of gasoline, for they are despising you as you deserve for the cheap grafter that you are.

If you will observe, you will see that the first year that people own a country place they are wildly enthusiastic about it. The second year they are non-committal, and the third year it is for sale. The reason for this decline and fall off in love for the great free spaces is because everyone who lives along a motor road is forced to keep a free roadhouse. There is no other way in which you can endear yourselves to your friends as by passing them by, unless they have specifically invited you to park in their guestroom at a certain specified date.

Don't visit at all if you are a food faddist or are on a diet. If you have to have your cereals cooked in some peculiar way, or some special bread that is unattainable at the village bakery, or you can't eat fish or meat or vegetables that haven't been steamed for nine hours and 15 seconds, then, for pity's sake, stay at home where you can humor your stomach, or go to a hotel where you can pay for the trouble you cause.

Servants are never so temperamental anywhere else as they are in the country. Food is far more difficult to get than it is in the city, where there is a butcher shop and a baker and candlestick maker within easy reach every corner, so don't make the poor, overworked housekeeper's lot any harder by forcing her to cater to your dietetic whims.

Don't visit unless you are adaptable and able and willing to fall in with all the plans your hostess has made for your entertainment. She is spending time and money and effort trying to give your pleasure, so whether you enjoy things or not, give a lifelike imitation of having the time of your life.

No other people on earth are so exasperating as are those guests who accept an invitation to the seashore, yet refuse to go in the water, or to swim, or even catch fish or crabs. Golf is a game which I confess I know neither walk nor look at a view; who will not play cards in a bridge fiend's house, or people who are so homesick for their own back fences that their role function is to wet-blanket every occasion and take all the pep out of it.

All of us know the idiosyncracies of our friends, and about what will be expected of us when we go to their houses. It is only decent to play their game their way when we are eating their bread.

Don't blame your hostess if it rains, or the weather is too hot or too cold. She can't do a thing about it, and she feels worse about it than you do. Don't criticize her friends, or tell her how to raise her children or manage her house. She didn't call you in as an efficiency expert.

Don't flirt with your hostess' husband or her son or her brother. It isn't playing the game. During a visit is a closed season for affairs with the male members of a household.

Don't stay too long. Don't wear out your welcome. When your hostess begs you to prolong your visit, she is merely acting up to the proprieties. Don't take her seriously. She is keeping her fingers crossed for fear you will take her at her word.

Don't fail to read Proverbs, twenty-fifth chapter, verse 17, every night when you read your chapter in your Bible.

DOROTHY DIX.

PEOPLE OF THE SEA

TRY COLORING THIS PICTURE

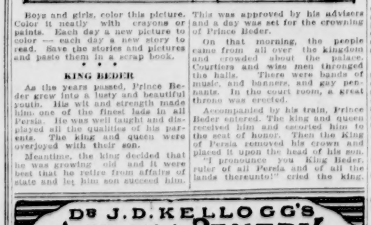

Boys and girls, color this picture. Color it neatly with crayons or paints. Each day a new picture to color — each day a new story to read. Save the stories and pictures and paste them in a scrap book.

KING BEDER

As the years passed, Prince Beder grew into a lusty and beautiful youth. His wit and strength made him one of the finest men in all Persia. He was well taught and displayed all the qualities of his parents. The king and queen were overjoyed with their son.

Meantime, the king decided that he was grown old and felt it were best that he retire from affairs of state and let him son succeed him. This was approved by his advisers and a day was set for the crowning of Prince Beder.

On that morning, the people came from all over the kingdom and crowded about the palace. Coquitions and wine men thronged the halls. There were bands of musicians and dancers and gay pennants. In the court room, a great throne was erected.

As each succeeding to his train, Prince Beder entered. The king and queen received him and escorted him to the seat of honor. Then the King of Persia removed his crown and placed it upon the head of his son. "I pronounce you King Beder, ruler of all Persia and of all the lands thereunto!" cried the king. "People, receive him as such! May he rule wisely and well!"

A great cheer went up from the multitude.

* * *

The King of Persia dies in tomorrow's story.

(Copyright, 1926, Publishers Syndicate.)

Dr J. D. KELLOGG'S ASTHMA REMEDY
A GAS'AND EFFICIENT RELIEF FOR ASTHMA AND HAY FEVER
IT IS COMPOSED OF HERBS, PLANTS, BALSAMS AND THE FUMES INHALED ACT DIRECTLY ON THE LIVER AND THE LUNGS
A TRIAL WILL CONVINCE

TREE-TOP STORIES

FEET

"I LOVE my feet!" Bennie said, watching his feet go up and down as he walked. They minded him so well . . . and took him wherever he wanted to go.

"They turn whichever way I tell them to," Bennie said. "And they run . . . and jump and they can make LOTS of noise . . . or keep very, very, still.

"They like to play in the cool grass with their pink toes . . . and . . . in the soft wet mud, too. O! Whatever would I do without them!"

Then Bennie took off his shoes and stockings and let his toes wiggle around and get a nice airing.

"We Moderns" Opens at Princess Theatre

Better than a Cook's tour, more informative than a Baedeker guide —and all at a fee experienced while you repose in a comfy upholstered seat.

Such is one of the pleasures to be extracted from a visit to the Princess theatre this week, beginning when "We Moderns," starring Colleen Moore, will be shown for the first time here.

Other pleasures which will make the generous background of "We Moderns," only an incident, although a most pronounced one, in the presence of a star, Colleen Moore, headed what has been described as an ideally balanced cast, and intriguing plot bristling with action and excitement.

Miss Moore, together with Jack Mulhall, her leading man, and other members of the cast, went to London to film all exterior scenes of the new offering, adding the piquancy of authentic settings to a racy screen narrative that again presents the inimitable star in a new expression of the ultra-modern type as it exists in England.

Dreamland Shows You How Not to Dance It

Usually an actor has to be able to dance gracefully—but Hollywood's Fat O'Malley is the one whose salary depends on his awkwardness. Fat O'Malley is the star of a film of life he is an accomplished dancer—big on the screen he never gets a chance to dance without being lubberly enough to get laughs thereby. He is one of the lucky few who high spots in "The Teaser," Universal's new comedy drama in which he is the featured player with Laura La Plante, and comes today to the Dreamland theatre.

O'Malley plays the part of a heavy, hard-drinking, fun-loving farmer, and he is brought into the circles of high society because the daughter of his neighbors in the family has managed to fail in love with him—greatly to the anguish of her parents.

When he gets on the dance floor, the fun waxes fast and furious—for O'Malley puts on a really startling exhibition of how a dance shouldn't be done by the "people one knows."

World Briefs

Associated Press

SEATTLE, June 28.—When Christine Hansen, aged four, lost her balance and fell into Lake Goodwin, near Arlington, her school mate, 14, jumped in to save her and both were drowned.

LONDON, June 28.—The Walloon divisional branch of the Labor party has decided unanimously to invite Miss Margaret Bondfield, former member of parliament for Northampton, to contest the seat about to be made vacant by the resignation of Sir Patrick Hastings, Labor member for Wallsend.

KETCHIKAN, Alaska, June 28.—Carl Benjamin Eielson, aviator, who Saturday was enroute from Ketchikan to Seattle on the steamer Northwestern, stated here that the Wilkins Arctic expedition flights north of Point Barrow will be resumed next March or April.

LONDON, June 28.—In announcing that contracts had been placed for three new flight steamers, W. E. Beatty, K. C., president of the Canadian Pacific railway company, stated that contracts for two other freighters remain in abeyance. Two passenger vessels previously contracted for, and the five freighters will cost approximately $15,000,000. The passenger vessels will be delivered in 1928 and the freighters a year later.

CANTON, China, June 28.—Picketing enforcing the anti-British strike and boycott against the Hongkong trade continued for the second consecutive Saturday when they fired into a group of Chinese about to board a vessel for Hongkong.

MEXICO CITY, June 28.—Relief trains have reached the flooded area of Tamaulipas and Guanajuato, and relief workers are now engaged in caring for the thousands of refugees, many of whom were left without clothing and lack of food. It is estimated that 100 lives were lost.

Amusements

At Capitol Theatre

ELINOR FAIR and WILLIAM BOYD in a scene from CECIL B. DE MILLE'S production "THE VOLGA BOATMAN"

Can't Lose Plot Now to Empress Picture

"One thing we learned from the stage play of It is Mabel's Room when we made the picture, was not to lose the plot," said Fred Niblo during the production of the Al Christie new comedy, which will be shown at the Empress theatre today, Tuesday and Wednesday.

"The plot of the story is really a flimsy chemise, given to Mabel by Garry Ainworth, it is the reason for the fun, the sandwich of our people, the pound of flesh of our Merchant of Venice. It is as indispensable to the story as hams is to eggs.

"One night during the New York run they lost it. It had grown spoiled —for you see it was handled and treated about a good deal for two hours eight times a week—and had been sent to the cleaners. When the next evening performance arrived it hadn't been brought back.

"They were in a pretty state of affairs. Other chemises could be found, but the one had to have was stolen from Garry 'embroidered on it, and there wasn't time for that. Anyway, it was too precious a thing and the show got off to a very late start.

"So we guarded against losing our and holding up production in the middle of the whole five of them, all exactly alike, and like the cautious boy scout, I had a spare in my pocket, we were prepared for all emergencies."

An added feature is David Morgan, the famous Welsh tenor.

"Behind the Front" Is Showing at Rialto

In the dual role which he plays in "The Black Bird," showing at the Rialto Monday at the Rialto theatre, Lon Chaney has, without doubt, undertaken one of the most difficult acting tasks ever attempted by any actor.

It is not difficult to realize this when it is understood that the dual role is accomplished without resorting to any false noses, whiskers or other disguises of any kind.

On the same program is "Behind the Front" which shows Lon Chaney thicker with a chuckle, works into a big, continuous laugh, and ends with a great "now."

"Behind the Front" is a Paramount comedy featuring Wallace Beery and Raymond Hatton as the dual leading men. Beery plays a "dim the Kaiser," but end up behind the front, and Mary Brian, a Red Cross worker, about whom the romance centres.

Mountain Romance in Photoplay at the Gem

A romance of the mountains of North Carolina will be unfolded at the Gem theatre for three days, starting today, entitled "Sun-Up." Edmund Goulding's first directorial work for the screen.

Metro-Goldwyn-Mayer has assembled a cast which will bring this screen version of Lula Vollmer's Broadway stage success to life on the screen. There is Lucille La Verne, Pauline Starke, Conrad Nagel, George H. Arthur, Jean De Grasse, Arthur Rankin, Edward Connelly and Richard Beckwith. Arthur Statler wrote the scenario.

Double Headline Bill for Pantages Patrons

The Pantages management has secured a typical holiday program for this week's show, which opens on the afternoon of Dominion day, Thursday next. Owing to the holiday crowds it will be impossible for the management to enforce the usual ladies two-for-one matinee on Thursday, but it will only be a slight acord for this week, and the following Thursday the guest plan will be in vogue again.

There are two headliners on the holiday bill, both of them big acts and employing the services of a number of assisting artists. Bring presents Fred and Tommy Hayden, vaudeville favorites, and petite Bernice Mae Hayden, in a diminutive musical comedy, "Polite Dollars." These Broadway stars are supported by a galaxy of Tiller girls, graduates of the famous dancing school, who provide one of the most sensational features of the production. The program includes some clever comedy chatter and music, and is ideal for a holiday bill.

The second headliner is the offering of Ann Gray and Co., a group of the finest Russian dancers in vaudeville today, together with the Fox Movietone Orchestra, a novel novelvous stringed orchestra provided with a special arrangement of Chopin's dance numbers, and in addition contributes a number of instrumental selections. Gray's "Poetry in Motion and Music" is the title of the production and it is beautifully staged and costumed.

The remainder of the bill is fully up to the high standard set by the featured acts and includes in addition to two more vaudeville acts a motion picture comedy and selections by the Pantages orchestra. On Friday evening the first of the Pantages amateur nights will be held in conjunction with the regular vaudeville bill.

Grand Picture Drawing Big Crowds to Capitol

Even the hot weather prevailing Saturday did not keep the people away from the Capitol theatre, where "The Volga Boatman" is showing to a crowded house. It would have been a pity if the weather had effected a visit to see this picture for it is indeed a very remarkable production, taken from all angles.

Pictures like "The Volga Boatman" are not made every day, and manager Walter Wilson's idea of the hotter the weather the bigger the picture is a sane one. Nevertheless it is the writer's opinion that it would seem a pity to show a picture like this when so many people are away to the beaches. Were a picture such as "The Volga Boatman" to be shown in the colder weather the capitol, even though it is the largest motion picture theatre in the city, would not be half big enough to accommodate the crowds. Anything that could be said in these columns would be superfluous. Suffice it to say that it is the best thing done by the famous film producer. It is a story of the yawning gulf between royalty and freedom that had been spanned by a fair-haired giant—a lusty boatman who loved a Russian princess and she him—comes a political and social studyson, dealing in its trail carnage, —until peril, degradation and fear. Here is a real drama, poignant, suspensful, alluring deftly woven together by a wonderful production. It is the masterpiece of the year and it is a picture that should not be missed. The trangul solos by Eva Baker Smallridge and piano selections by Enola Gawen, both local artists, were a treat to hear. Another example of some of Edmonton's "very best" talent. They were indeed worthy of the reception accorded them.

Mystery and Comedy Combined at Monarch

Dolores Costello, star of "The Little Irish Girl," the Warner picture at the Monarch theatre today and until Wednesday, is the daughter of Maurice Costello, old time screen idol. She worked in pictures as a child, received her education from a private tutor and then posed as a model for James Montgomery Flagg. Then she joined the George White Scandal company as a dancer. Returning to the screen she made a sensational success in "The Sea Beast" and was starred in "Manneqin" and "Bride of the Storm."

In "The Little Irish Girl," she plays the role of Dot Walker, an innocent lass who is used as a bait for easy money by a gang of crooks, who are bent swindling a country hotel owner out of her property. The picture is a mystery-comedy in which only silence is matched against the keen wit of the country people.

G-E-M
TODAY
CONRAD NAGEL
IN
"SUN UP"

RIALTO
TODAY TO WEDNESDAY
Double Feature Program
Lon Chaney
—IN—
"The Blackbird"
WALLACE BEERY
RAYMOND HATTON
—IN—
"Behind the Front"
TWO REEL FOX COMEDY
Absolutely 100% entertainment

PANTAGES
EDMONTON'S LEADING THEATRE
THIS WEEK
Thursday, Friday, Saturday
TWO GREAT BIG HEADLINERS
OLGA
AND
MISHKA
WITH
ALEXANDER FOX
Russian Art Quintette
ALSO
Carl Burns presents
FRED AND TOMMY HAYDEN AND BERNICE LARUE
IN
"Follies De Luxe"
4 OTHER PANTAGES FEATURES 4
Friday Night Amateur Night.
Don't miss this night of nights

DREAMLAND
TODAY
LAURA LAPLANTE
IN
'The Teaser'
A happiness picture packed with laughs.

PRINCESS
TODAY
COLLEEN MOORE
IN
"We Moderns"
snappy, and up-to-date.

MONARCH THEATRE
TODAY — WEDNESDAY
DOLORES COSTELLO
"Little Irish Girl"

EMPRESS
DIGNITY FAMOUS PLAYERS
CANADIAN CORPORATION LIMITED
STARTS TODAY—
A drama of Christmas
"Up In Mabel's Room"
AND
DAVID MORGAN
Welsh Tenor.

It sure was a hot day Saturday, but a wonderful thing for Alberta—how those crops are growing—and yet, oh boy! what a big crowd at the Capitol—it was so nice and cool inside, while the crowd saw

AN AMAZING SCREEN SPECTACLE
CECIL B. DeMILLE'S
PRODUCTION
THE VOLGA BOATMAN
A production of amazing power and grandeur, with a cast that includes Elinor Fair, Ivan Lebedeff, Arthur Rankin, Julia Faye and William Boyd. Directed by the author of the novel by one of a Director's greatest pictures, Cecil B. DeMille.
ON THE STAGE
SMALLRIDGE and OWEN
Trumpet and Piano
NOW NOW
Capitol Entertainment

CANADIAN PACIFIC
SAILINGS
FROM MONTREAL—QUEBEC
To Liverpool
July 9 Aug. 6 Sept 3 ....Monclare
July 16 Sept 10 ....Montroyal
July 23 Aug. 20 Sept. 17 ....Montrose
July 30 Aug. 27 Sept. 24 ....Montcalm
To Belfast, Glasgow
July 13 Aug. 9 Sept. 9 ....Metagama
July 20 Aug. 26 Sept. 23 ....Montnairn
To Cherbourg, Southampton, Antwerp
July 14 Aug. 11 Sept. 8 ....Melita
July 28 Aug. 25 Sept. 22 ....Minnedosa
To Cherbourg, Southampton, Hamburg
July 7 Aug. 4 Sept. 1 ....Empress of France
July 21 Aug. 18 ....Empress of Scotland
From Quebec
FOUR CRUISES NEXT WINTER
'Round the World .. Dec. 2
To the Mediterranean Feb. 12
To the West Indies Jan. 26 and Feb. 28
Apply Local Agents or
R. W. GREENE, Asst Gen'l Agent, Calgary
W. C. CASEY, General Agent Canadian Pacific Building Cor. Main & Portage WINNIPEG

CANADIAN NATIONAL RAILWAYS
THRU DAILY SERVICE
EDMONTON
To and From
CHICAGO
VIA WINNIPEG AND DULUTH
EFFECTIVE MAY 17th, 1926
Leave Edmonton
Daily 7.10 a.m.
Arrive Chicago
Daily 11.30 a.m.
Second Morning
Only one change to make via Duluth and Eastern Canada destinations.
For full information apply
CITY TICKET OFFICE
Cor. Jasper & 100th Phone 1712
or write
J. MADILL
District Passenger Agent, Edmonton
Depot Ticket Office, 101st St. Phone 4782

New Picture of King and Queen; Greatest Atlantic Cable Laid

REV. DR. WILLIAM O. THOMPSON, chosen moderator of the Presbyterian church in the United States at the general assembly in Baltimore, May 27, by the modernist vote, 535 to 382

BELOW: The king held his third levee of the season recently at St. James' Palace. The scene depicted is the Mall as his majesty drove back to Buckingham Palace in the state carriage

ABOVE: Lord Burghley, who won the 120-yards hurdle race at the Stamford Bridge meet, May 29, in the record time of 15 1-5 seconds

RIGHT: Wheelbarrow race at Pony Gymkhana at Roehampton. Miss Hamilton, driven by W. P. Wooland

PRESIDENT DOUMERGUE exercizing his prerogative as president of France during a visit to Metz where the pretty girls did not mind being kissed

FAMOUS HOLSTEIN GATE of Lubeck, now celebrating its 700th year as a free city, a franchise granted to the rich and mighty centre on the Baltic by Frederick II., June 1226

THE SHAH OF PERSIA, Reza Shah Pahlevi, on the famous Peacock throne wearing his newly made crown. He is a typically handsome Persian

THE THAMES and the newest London pleasure boat, the Crested Eagle, starting out on her first morning trip. She burns oil and runs from the Waterloo Bridge to Southend, Margate and Ramsgate

THE KING AND THE QUEEN as they appeared at the christening of their granddaughter, the Princess Elizabeth of York. Reports of the king's ill-health do not seem to have any foundation in his appearance

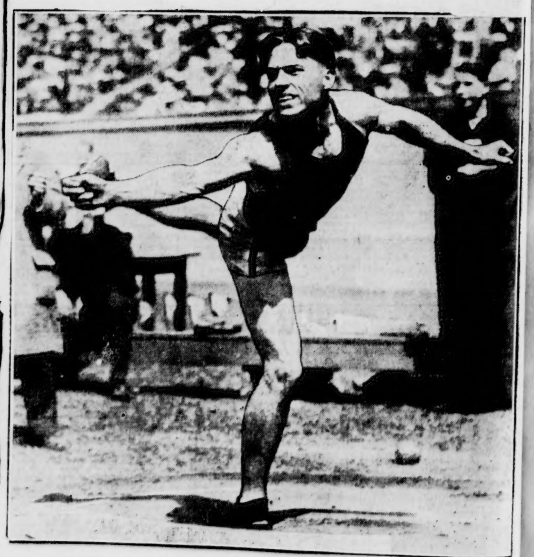

L. C. "BUD" HOUSER, University of Southern California, putting the shot 49 ft. 11 35 inches for new intercollegiate record. He also beat the discuss throw with a heave of 151 ft. 3 38 ins.

ABOUT THAT CAR
There's always a bunch of good used cars for sale. Use the "Small Ads." They're offered on easy terms.

Edmonton Bulletin

DON'T PUT OFF
Why put off any longer getting the auto you intended to buy? Used cars on easy terms in the "Small Ads."

EDMONTON, ALBERTA.— *Alberta's Oldest Newspaper* —MONDAY, JUNE 28, 1926.

184 CANDIDATES ARE BATTLING FOR 60 SEATS

124 Doomed to Disappointment When Results Are Known

LEADERS PREDICT RECORD VOTE TODAY

Edmonton Heads List of Cities With 18 Entries in Race

Today is election day in Alberta. After one of the most intense political campaigns ever waged in the province the electors go to the polls today to return 60 representatives to the legislature.

Five parties are seeking election: Liberals, Conservatives, Farmers, Labor and Independents. In all the five parties have placed 178 candidates in the field—the greatest number ever entered in a provincial contest, and of these 115 are doomed to disappointment.

Most rural constituencies have three candidates, Liberals, Conservative and Farmer. Liberals have entered 54 candidates; Conservatives 60; U.F.A. 46; Labor and Independents 23.

Edmonton Heads List

Edmonton heads the list of candidates with 18 and Calgary with a similar number of five seats has entered 11. The U.F.A. does not figure in the city contests with the exception of Edmonton where John Farquharson Lymburn, newly appointed attorney general, is seeking the favor of the electors. This deficiency is got over by the U.F.A. supporting Labor in the cities and the promise of Labor support to the U.F.A. in the legislature if the present government is returned.

Polls opened at 9 a.m. and will close at 6 p.m. in the rural ridings and 7 p.m. in the cities.

P.R. Plan in Cities

For the first time voting is being conducted by the proportional representation system in the cities and by the single transferable ballot in the country. With the exception of elections on first counts final results will probably be delayed though special arrangements have been made here and in Calgary to have the final count completed at night.

Party leaders predict the vote polled today will exceed the record of 175,000 cast in the 1921 election.

LENGLEN QUITS TOURNAMENT

French Tennis Flash Sends Word She's Too Ill to Play

Canadian Press Cable

WIMBLEDON, June 28.—Suzanne Lenglen, French lawn tennis star, today was scratched from the singles of the Wimbledon tournament. Mlle. Lenglen, who was to have played Miss Claire Beckenham, England, for the right to enter the semi-finals did not appear at the stadium, but the following statement was made by her secretary-manager, Major Larcombe:—

"I have just spoken to Mlle. Lenglen over the telephone and she tells me that, although she started to come to Wimbledon, she was compelled to return to her hotel owing to the severe pain she is suffering, and that she therefore retires from the singles championship.

"She also asked me to inform the public how sorry she was not to be able to play, but that she had done her best to carry on."

Howard Kinsey, California star, reached the semi-finals in the men's singles, defeating P. D. B. Spence, of South Africa, 6-3, 6-3, 3-6, 6-3.

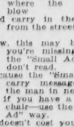

Here's a comfy chair, and
It's vacant, too;
I think that it is waiting
patiently for you.
Too bad it cannot speak
for I know that it
would say,
"Come and sit in me, don't
wait another day."

It sits before a desk and,
my friend, 'tis true
That desk is also waiting
there for you;
They both sit in an office
where the breezes
blow
And carry in the noises
from the street below.

Now, this may be what
you're missing when
the "Small Ads" you
don't read.
Because the "Small Ads"
carry messages for
the man in need.
Or if you have a vacant
chair—use the "Small
Ad" way.
It doesn't cost you much
—just a cent a word
a day.

Four Dead After Auto Sideswipes Motorcycle

Canadian Press

MONTREAL, June 28.—Four men are dead as the result of a collision between an automobile and a motorcycle on the road to St. Felix and Shawinigan Falls Sunday. Two of the men were killed instantly while the two others died at the Shawinigan Falls hospital from their injuries. The accident occurred when the automobile passed so close to the sidecar of the motorcycle that the latter was swept into the ditch.

The dead men are: Armand Boisvert, 32, of Shawinigan Falls; G. Boisvert, 33, of Shawinigan Falls; F. Beaulieu, 28, of Fall River, Mass.; and A. Bernard, 23, of Shawinigan Falls.

DR. M'DOUGALD MADE SENATOR OVER WEEK-END

Continued From Page One

stitute, McGill University, Montreal, and at Queen's university, Kingston, Ont., from the latter university he graduated in the 1897 with the M.A. degree.

Immediately after graduation he went to Northern Ontario, and in company with his father, physician, practised for a while. Later he came to Montreal and became associated with the Dominion Coal and Towing company. With that company he was identified until, a year ago, the organization was sold to Canadian interests.

When the change of government came at the end of 1921, Dr. McDougald was appointed president of the corporation of harbor commissioners of Montreal, a post he has held ever since.

MacTAVISH AT ONE TIME ON TORONTO GLOBE

TORONTO, June 28.—Senator McPaul MacTavish, whose appointment to the civil service commission was announced from Ottawa last evening was born at Staffa, Ont., in 1875, a son of Dr. Archibald MacTavish. He was educated at the Seaforth Collegiate and in special courses at McGill university.

Joining the reportorial staff of the Toronto Globe, he served in that capacity for five years and then was appointed Montreal staff correspondent and business representative of the same newspaper. Leaving daily journalism later, he became editor of the Canadian Magazine, which position he occupied for the last 20 years.

A few years ago, Acadia university, in recognition of his contribution to the literary life of and his encouragement to e cause of letters in Canada, conferred on him the honorary degree of master of arts.

SCOTT FOUND TO BE SANE

Erstwhile Canadian Is Again in Shadow of the Gallows

Associated Press

CHICAGO, June 28.—Russell Scott, erstwhile Canadian farmer, Saturday night was found to be sane by a jury in a sanity hearing, thus paving the way for his execution for killing Joseph Mauer, a Chicago drug clerk, in a hold-up two years ago.

Scott by the jury's verdict faces the shadow of the gallows again after a desperate fight during which he was once saved by being found insane.

Date Not Fixed

The next step in sending him to the gallows is to fix the date for his execution.

The jury deliberated two hours. It was reported that the first ballot was seven to five to find him sane, the next nine to three, and the third unanimous.

During the hearing Scott paid little attention to the proceedings to all appearance, but was aroused from his lethargy when George E. Gorman, assistant state's attorney, in his closing argument read from a letter Scott had written saying he had no use for his mother.

Scott leaped to his feet, shouting, "You're a liar, a hypocritic and a rat," and as bailiffs struggled with him he exclaimed, "I'm not insane."

William Scott Stewart, Scott's attorney, who once before saved him from the gallows, declared in his closing argument that this is the first time in history that the state has gone to the insane asylum, taken a man out and asked a jury to hang him.

Asks for New Trial

His attorney immediately moved for a new trial and the hearing was set for July 3. If his motion is denied the court will fix a new date for Scott's execution.

Attorneys said that while the action is unprecedented in Illinois law, it is not believed there can be an appeal to the supreme court on the sanity hearing. The court does not convene until October.

Thomas Scott, Russell's father, who has worked for months to save his son from the noose, stood alone, a pitiable figure, when court had adjourned.

"What do I think of it?" he repeated. "What can I think of it?"

VICTORIA, June 28.—In a compromise effected Saturday, striking Victoria carpenters agree to return to work immediately at an increase of 50 cents a day. On September 1, 1926, the carpenters will receive $7.00 a day, or an increase of $1.00 over the former rates in force when the men downed tools on June 1.

HALIFAX, June 28.—Fears were being expressed today that 12 men from the Gloucester fishing schooner Falmouth, missing since last Wednesday morning, when the vessel was rammed and sunk, was abandoned 24 miles off Sable Island, have been lost, no word of their fate having been received from any quarter.

VANCOUVER, June 28.—An address by Dean R. W. Brock, of the University of British Columbia upon the future of Canada, on Saturday concluded the annual meeting of the American Railway development association which had been in session here for the past three days.

JUBILEE OVER SAFE RETURN WOMAN PASTOR

Angelus Temple Followers Welcome Aimee Semple McPherson

TELLS OF PLIGHT IN MEXICAN WILDS

Beauty Specialist Removes Nervous Fatigued Look From Evangelist

Associated Press

LOS ANGELES, June 28. — Before a densely massed congregation of 7,500 persons, Aimee Semple McPherson, the evangelist, yesterday was accorded a thunderous welcome when she returned to her pulpit in Angelus Temple for the first time since she disappeared from a beach at Ocean Park on May 18.

Long before the service began, streets around the temple were jammed with welling humanity, while every vantage point in the neighborhood was held by her adherents and the idly curious.

Dramatic Entrance

Ten minutes before the service was opened by Mrs. Minnie Kennedy, the evangelist's mother, Mrs. McPherson made a dramatic entrance. The entire assemblage rose from their seats and thundered a welcome. The ovation lasted for several minutes.

The evangelist showed a marked change from her former fatigued appearance. She told the congregation that she had been in the hands of a beauty specialist so that she may "look like her old self."

The crowd overflowed from the temple doors into the streets and thence into Echo park. Hundreds brought their lunches and waited all day for the appearance of the evangelist at the temple.

Recounts Adventure

Mrs. McPherson recounted her adventures in two sermons. She devoted most of the evening address to answering criticisms that have been made relative to her story that she was kidnapped. She told of being kept in a desert shack near Agua Prieta, Mexico, and of her being in a hospital in Douglas, Arizona, after a twenty mile hike across the desert.

In reference to the absence of sunburn after her long tramp across the desert, the evangelist told how, while fleeing from her captors, she tore part of her clothing to protect her from the sun. She said her clothing and shoes showed no signs of wear because she avoided cactus and other desert vegetation.

One of the leads the police were tracing today was a report that two men and a woman had been seen at the temple prior to the evangelist's disappearance.

BELLEVILLE, Ont., June 28.—The Ku Klux Klan stands for law and order and aims to uphold British connection, to honor the British flag and to do everything in its power for the preservation of the white race and its preminence in Canada, it was stated by leaders of the Klan movement at a demonstration held just outside the city limits yesterday. Fifteen hundred Klansmen and a large number of women members of the order attended the gathering.

CALGARY, June 28.—Adolph Hollin, 20, of Ferintosh, Alta., was drowned and two of his companions almost lost their lives in an effort at rescue, while swimming in the irrigation ditch near Airdrie Sunday afternoon. The body has not been yet located.

MONTREAL, June 28.—The death took place on board the Canadian Friday afternoon of Mrs. Grace Dawson, who was enroute to Victoria, B. C. The remains were brought ashore when the liner docked at Quebec. The death of Mrs. Dawson, who died in her 26th year, was due to pneumonia.

MOOSE JAW, June 28.—Fred Riddley, 18, was drowned in the Canadian east of Tilney, Sunday afternoon. Riddley went to the dam to swim with several companions this afternoon. Without any warning he sank.

Twin City Ice Co. Is Valuable Utility

SUPPLIES NEEDS OF CITY FOR FIFTEEN YEARS

J. W. Bowyer, General Manager, Has Established Splendid Reputation

ALL PRODUCT TAKEN FROM SASKATCHEWAN

Present Barn on Ross Flats Has Capacity of 7000 Tons

TWIN CITY ICE CO'S PLANT AND STAFF

Supplying the needs of the city of Edmonton for almost fifteen years with ice cut from the Saskatchewan River is the record of the Twin City Ice Company of Edmonton. Linked with this development is a fascinating story of personal achievement on the part of J. W. Bowyer, the founder and general-manager and one quarter owner of the concern.

Filed on Homestead

In 1901 J. W. Bowyer, a young Englishman, filed on a homestead in the Ben Accord district. His land was north of that centre and on the Sturgeon river. The normal experiences of the homesteader were his in those early pioneering days. Mr. Bowyer also delivered the district mail from the old post office near the present Bulletin building. Mr. Bowyer recalls most readily the famous mud-hole on Jasper Avenue just opposite the Bulletin office. His vivid description of the spot must certainly have been drawn from many actual experiences. Mr. Bowyer did this work only in the winter months for three years.

Purchases Business

Then in 1910 he disposed of his homestead and moved to Edmonton. For one year he did general delivery work for himself with one small dray. Then he bought the Northern Carriage Company and continued his draying on a somewhat larger scale.

It was in 1912 when he was delivering a load of ice to a man on 96th Street that Mr. Bowyer was struck with the inspiration to form an ice company in the City of Edmonton. The idea was not one whit less attractive on mature judgment and that same year the Twin City Ice Company came into being. The present partners, John Coburn, A. F. Coburn, Harry G. Parlgoin and J. W. Bowyer formed the original corporation.

Present Plant Started

In 1913 the present plant on Ross Flats was built and the first delivery of ice was made for 14 years the company has been delivering ice to Edmonton and the towns of Northern Alberta.

At present about eight thousand tons of ice is sold and distributed annually from the Ross Flats plant. Ten or eleven conveyance do the work of delivery. Most of the ice goes to the city of Edmonton but 150 to 200 carloads are shipped annually to provincial points. Wetaskiwin, Viking, Donalda, Wainwright and Lloydminster are among the rural centres who receive ice from the Twin City Ice Company. Last year Wetaskiwin received 27 carloads.

Only Source of Supply

All the ice is taken from the Saskatchewan river and that has been the only source of supply throughout the 14 years of operation. Another Edmonton ice company formerly brought ice from Lake Wabamun, but no ice from that source has been sold in Edmonton for about 10 years.

The process of ice cutting on the Saskatchewan river is a very fascinating study. The whole surface to be cut is first marked off into blocks of the familiar 32 inch by 22 inch size. The ice plough next is used to cut down through the ice. The plough cut is to a depth of about 16 inches and no further as most of the difficulty depends upon the depth of the ice. Then a long narrow gash is cut in the ice surface, about two feet wide and extending across the whole area to be cut. This is done with the ice saw. Because of the pressure of many stones imbedded deep in the ice it is necessary to use the ice saw and a long handsaw must be used instead. When this narrow strip is cleared of ice a loading platform is lowered into the water on a gentle incline and everything is ready for the removal of the ice.

Prying Bar Used

A set of prying bars is used to break off each single cube of ice; if the ice is not much more than 16 inches in thickness the difficulty is slight. If it has been a cold winter the ice is naturally thicker and greater difficulty is experienced in prying off the single cubes. On one occasion ice was removed which had a depth of practically 4 feet. These single cubes are then floated down to the loading platform and pulled out. Five days. When the space of clear water has been somewhat extended the ice is floated down to the loading platform in units of 20 to 30 pieces not yet separated. A man rides the floating ice and steers it to the platform by means of a long light rod. And so the cutting progresses, always working upstream to take advantage of the current in carrying the blocks down to the loading platform.

Five Tons Per Load

Twenty blocks constitute the unform dray load—approximately five tons. The blocks therefore average about 500 pounds in weight.

The ice is carried to the ice barn on Ross Flats where it is stored and preserved. A dead air space of one foot in width between the inner and outer walls protects the ice from the sun and even more important from the consuming wind. No sawdust is used in packing, though a little hay is spread over the top. The barn holds from 6000 to 7000 tons.

Another vast pile of about 1000 tons is made outside the buildings covered only with hay. This of course is intended for early consumption.

Valuable Utility

These are the particulars then of a vast public utility enterprise of which the only outward reminder is the prompt, reliable daily delivery of the twenty or fifty pounds of ice for household use. The man who crosses this High Level Bridge in the winter months at any hour of the day will see a slow-moving train of midget-like drays 170 feet below crawling from the river to the barns. Up stream he will see the distant activity of the ice field. Beyond these two outward manifestations he knows nothing of this altogether essential and highly fascinating public work.

J. W. BOWYER, Manager

Judgment in favor of the plaintiff for $56, together with costs and costs of examination for discovery was handed down this morning in the District court by Judge Crawford in the case of Aime Valcour vs. Joe Lebel. The case was argued before Judge Crawford last Monday and Tuesday. When the space of clear water has been somewhat extended the ice is floated down to the loading platform in units of 20 to 30 pieces not yet separated. A man rides the floating ice and steers it to the platform by means of a long light rod. And so the cutting progresses, always working upstream to take advantage of the current in carrying the blocks down to the loading platform.

Five Tons Per Load

Twenty blocks constitute the unform dray load—approximately five tons. The blocks therefore average about 500 pounds in weight.

The ice is carried to the ice barn on Ross Flats where it is stored and preserved. A dead air space of one foot in width between the inner and outer walls protects the ice from the sun and even more important from the consuming wind. No sawdust is used in packing, though a little hay is spread over the top. The barn holds from 6000 to 7000 tons.

Another vast pile of about 1000 tons is made outside the buildings covered only with hay. This of course is intended for early consumption.

Valuable Utility

These are the particulars then of a vast public utility enterprise of which the only outward reminder is the prompt, reliable daily delivery of the twenty or fifty pounds of ice for household use. The man who crosses this High Level Bridge in the winter months at any hour of the day will see a slow-moving train of midget-like drays 170 feet below crawling from the river to the barns. Up stream he will see the distant activity of the ice field. Beyond these two outward manifestations he knows nothing of this altogether essential and highly fascinating public work.

Judgment in favor of the plaintiff for $56, together with costs and costs of examination for discovery was handed down this morning in the District court by Judge Crawford in the case of Aime Valcour vs. Joe Lebel. The case was argued before Judge Crawford last Monday and Tuesday. When the space of clear water has been somewhat extended the ice is floated down to the loading platform in units of 20 to 30 pieces not yet separated. A man rides the floating ice and steers it to the platform by means of a long light rod. And so the cutting progresses, always working upstream to take advantage of the current in carrying the blocks down to the loading platform.

Five Tons Per Load

Twenty blocks constitute the unform dray load—approximately five tons. The blocks therefore average about 500 pounds in weight.

The ice is carried to the ice barn on Ross Flats where it is stored and preserved. A dead air space of one foot in width between the inner and outer walls protects the ice from the sun and even more important from the consuming wind. No sawdust is used in packing, though a little hay is spread over the top. The barn holds from 6000 to 7000 tons.

Another vast pile of about 1000 tons is made outside the buildings covered only with hay. This of course is intended for early consumption.

Valuable Utility

These are the particulars then of a vast public utility enterprise of which the only outward reminder is the prompt, reliable daily delivery of the twenty or fifty pounds of ice for household use. The man who crosses this High Level Bridge in the winter months at any hour of the day will see a slow-moving train of midget-like drays 170 feet below crawling from the river to the barns. Up stream he will see the distant activity of the ice field. Beyond these two outward manifestations he knows nothing of this altogether essential and highly fascinating public work.

Judgment in favor of the plaintiff for $56, together with costs and costs of examination for discovery was handed down this morning in the District court by Judge Crawford in the case of Aime Valcour vs. Joe Lebel. The case was argued before Judge Crawford last Monday and Tuesday. When the space of clear water has been somewhat extended the ice is floated down to the loading platform in units of 20 to 30 pieces not yet separated. A man rides the floating ice and steers it to the platform by means of a long light rod. And so the cutting progresses, always working upstream to take advantage of the current in carrying the blocks down to the loading platform.

Five Tons Per Load

Twenty blocks constitute the unform dray load—approximately five tons. The blocks therefore average about 500 pounds in weight.

The ice is carried to the ice barn on Ross Flats where it is stored and preserved. A dead air space of one foot in width between the inner and outer walls protects the ice from the sun and even more important from the consuming wind. No sawdust is used in packing, though a little hay is spread over the top. The barn holds from 6000 to 7000 tons.

Another vast pile of about 1000 tons is made outside the buildings covered only with hay. This of course is intended for early consumption.

Valuable Utility

These are the particulars then of a vast public utility enterprise of which the only outward reminder is the prompt, reliable daily delivery of the twenty or fifty pounds of ice for household use. The man who crosses this High Level Bridge in the winter months at any hour of the day will see a slow-moving train of midget-like drays 170 feet below crawling from the river to the barns. Up stream he will see the distant activity of the ice field. Beyond these two outward manifestations he knows nothing of this altogether essential and highly fascinating public work.

Judgment in favor of the plaintiff for $56, together with costs and costs of examination for discovery was handed down this morning in the District court by Judge Crawford in the case of Aime Valcour vs. Joe Lebel. The case was argued before Judge Crawford last Monday and Tuesday. When the space of clear water has been somewhat extended the ice is floated down to the loading platform in units of 20 to 30 pieces not yet separated. A man rides the floating ice and steers it to the platform by means of a long light rod. And so the cutting progresses, always working upstream to take advantage of the current in carrying the blocks down to the loading platform.

Five Tons Per Load

Twenty blocks constitute the unform dray load—approximately five tons. The blocks therefore average about 500 pounds in weight.

The ice is carried to the ice barn on Ross Flats where it is stored and preserved. A dead air space of one foot in width between the inner and outer walls protects the ice from the sun and even more important from the consuming wind. No sawdust is used in packing, though a little hay is spread over the top. The barn holds from 6000 to 7000 tons.

Another vast pile of about 1000 tons is made outside the buildings covered only with hay. This of course is intended for early consumption.

Valuable Utility

These are the particulars then of a vast public utility enterprise of which the only outward reminder is the prompt, reliable daily delivery of the twenty or fifty pounds of ice for household use. The man who crosses this High Level Bridge in the winter months at any hour of the day will see a slow-moving train of midget-like drays 170 feet below crawling from the river to the barns. Up stream he will see the distant activity of the ice field. Beyond these two outward manifestations he knows nothing of this altogether essential and highly fascinating public work.

Judgment in favor of the plaintiff for $56, together with costs and costs of examination for discovery was handed down this morning in the District court by Judge Crawford in the case of Aime Valcour vs. Joe Lebel. The case was argued before Judge Crawford last Monday and Tuesday. When the space of clear water has been somewhat extended the ice is floated down to the loading platform in units of 20 to 30 pieces not yet separated. A man rides the floating ice and steers it to the platform by means of a long light rod. And so the cutting progresses, always working upstream to take advantage of the current in carrying the blocks down to the loading platform.

Five Tons Per Load

Twenty blocks constitute the unform dray load—approximately five tons. The blocks therefore average about 500 pounds in weight.

The ice is carried to the ice barn on Ross Flats where it is stored and preserved. A dead air space of one foot in width between the inner and outer walls protects the ice from the sun and even more important from the consuming wind. No sawdust is used in packing, though a little hay is spread over the top. The barn holds from 6000 to 7000 tons.

Another vast pile of about 1000 tons is made outside the buildings covered only with hay. This of course is intended for early consumption.

Valuable Utility

These are the particulars then of a vast public utility enterprise of which the only outward reminder is the prompt, reliable daily delivery of the twenty or fifty pounds of ice for household use. The man who crosses this High Level Bridge in the winter months at any hour of the day will see a slow-moving train of midget-like drays 170 feet below crawling from the river to the barns. Up stream he will see the distant activity of the ice field. Beyond these two outward manifestations he knows nothing of this altogether essential and highly fascinating public work.

Bulletin's Crossword Puzzle

HORIZONTAL

2. Guard at a bathing beach; 10. To press; 12. Measure of cloth; 13. Transparent substance used in lanterns; 15. Tunnel vessel; 16. Raft that is anchored; 18. Cooking utensil; 19. Exclamation of inquiry; 20. Dud; 21. Exists; 23. Exclamation of surprise; 24. You and I; 25. Grief (variant); 27. Fish sometimes called crappie; 29. Frozen desserts; 31. Yellow bugle; 32. Malice; 33. Observed; 34. Manufactured; 36. Street or road (abbrev.); 37. Half an om; 38. Behold; 39. Therefore; 42. Measure of area; 44. To exist; 45. Some; 47. To them works by letter; 50. Bank of sand at the mouth of a river; 51. To appear; 53. To cheat; 54. A rug filled with air used in learning to swim; 55. Beaches at the ocean's edge.

VERTICAL

1. Those who plunge head first in the water; 2. Quantity; 3. Within; 4. Sine-like fish; 5. Opposite of foe; 6. Wing part of a seed; 7. Standard type measure; 8. To tear; 9. Immerses (one's self) in the ocean; 11. Hurrah! 14. Call of a dove; 17. Fourth note in scale; 17. Seventh note in scale; 20. Those devoted to formal scholarship; 22. One who lives through warfare; 26. Pronoun; 28. Billows (of the ocean); 29. Sea; 30. To hasten; 34. To finish; 35. To spatter water; 35. to rise out of the water; 39. Unit; 41. Bone; 42. Net as of lace; 43. Moindin dye; 44. To forbid; 46. Affirmative; 48. Yellow matter from a sore; 49. Constellation; 50. Twice; 52. Myself; 54. Pronoun.

Answer to Yesterday's Crossword Puzzle:

"He'll be no better than a Doukabor" says Helen

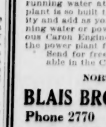

"FRANK is still talking about a country cottage. I tell him that he'll be no better than a Doukabor if he makes me spend another summer in a house without electric lights or running water. Even the wonderful show won't make up for the oil lamps that give off a pale blue aroma with green trimmings. No cottage has ever charming—and I do think it's a duck of a place—was comparable for cloudy days with all the water to be pumped and carried, and irons heated on a red hot stove, with the mercury ninety in the shade."

Helen need not worry. If Frank will order the Caron plant it will do the rest. No cottage need be without either light or running water at a surprisingly low cost of operation. The Caron plant is so built that you can start with an installation for electricity and add as you go on, the equipment for providing water or power at a later date. This feature added to the famous Caron Engine makes the Caron plant the outstanding buy in the power plant field.

Send for free illustrated booklet on "How to be Comfortable in the Country."

NORTHERN ALBERTA DISTRIBUTORS

BLAIS BROTHERS BATTERY CO. LTD.

Phone 2770 — 10161 100A St., Edmonton.

We Manufacture Batteries for every Purpose.
Ask for a B.B.B. Battery – Made in Edmonton and fully Guaranteed.

AUTOMOBILE SPRINGS
MANUFACTURED EXCLUSIVELY BY
EDMONTON AUTO SPRING WORKS

Our Thirty Years' Experience Guarantees Your Satisfaction!

THE GREGORY CO. — Auto Painting, Lacquer Finish. Phone 5427
10172 98th Street.

Boats - Schooners

We are the makers of 50 of the finest Boats running in Northern Waters today. Write or Phone for Particulars

NORTHERN BOAT CO.
CAPT. MATHESON, Prop.
Phone 72126 — 11346 67th St.

GOOD **PRINTING** AT THE **RIGHT PRICE**
Phone 4078
RELIABLE Printing Co., Ltd.
9920 101st Street

WILLIAM FANE
Auto Body Builders
Upholstering and Painting
9548 108a Avenue — Phone 23121

"KEEP COOL"

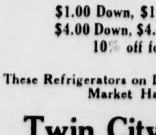

By Phoning
4-2-0-2
For Your Ice

Buy Your Refrigerator From Your Own Iceman

$1.00 Down, $1.00 per week.
$4.00 Down, $4.00 per Month.
10% off for Cash.

These Refrigerators on Display at Bill Greer's Market Hardware.

Twin City Ice Co.
9806 100th St. — Phone 4202

SPORTS

SELKIRKS WIN HARD HITTING BALL GAME 11-5

Ray Forman Gets Two Homers, Three Bagger And Single

ELKS SLAUGHTERED

Antlered Tribe Knocked About Unmercifully, Particularly Mr. Dodge

By Ken. McConnell

Before Norman Dodge could settle down and hurl his usual brand of "shoots," the Selkirks, with all their "big berths" waiting, had stepped up and smacked Mr. Dodge to all corners of the lot. In the three innings and two-thirds that he worked, Dodge was hit safely on ten different and distinct occasions, and the Selkirks counted eight runs.

As usual, when any team amasses a lead of eight runs, that team invariably comes out the victor. Accordingly the Antlered Tribe of Hello Bills, were slaughtered Saturday evening at Diamond park, the final count being 11 to 5.

During the time that Dodge was on the knob, chucking then even, the Selkirks, headed by Roy Forman, just about did everything to him that certainly was not very gentlemanly of them. First and foremost, Horse, the first man up in the first inning, got a safe hit to centre field. He was out on a fielder's choice, Dodge to Carrigan. But Dolignan was safe at first on the attempted double play. That started it.

First Home Run

Mr. Roy Forman was next up and what he did to Mr. Dodge—well, what's the use? Forman hit one square on the nose to right centre. Anse Young happens to have a home out there, that was the only thing that kept the ball in the park. Two runs came in.

Imitates the Goose

Conklin was the next batter to face Dodge. "Conk," no doubt imitating "Goose" Goslin of the Washington Senators, hit the first pitched ball for two bases. Downey was the next one of the "Murderers Row" to do himself justice. He laced one to left field, scoring Conklin. Fairbairn forced Downey at second, and on an attempted steal of the middle sack, Fairbairn was out. Goggins to Carrigan. That made the necessary number out and the Elks went to bat in the very first inning, facing a three-run deficit and with Norman Dodge having plenty to say about the Selkirk batters.

The Elks Score

Carrigan flew out to Chekaluk. Elks started none to auspiciously. But Syd Hamilton, who has not hit the size of his bat during the last few games, connected solidly enough and advanced promptly to first base. Cliff McLeod did not fall and he delivered with a single that sent Hamilton romped in.

The Elks, after Stasey hit, retired quietly enough.

Dodge got by fairly well in the second. At least there was no runs scored. Again the Elks did little, but Dodge got a hit.

Russell Smacks One

The saddest blow of the night came in the third for Clarence Russell Dolighan, who, by the way, has been playing some mighty fine ball for the Selkirks, delivered in a manner that would not be credited unless witnessed. Russell hit safely to left field, and after Win Johnson missed the ball, the ball drifted merrily enough into the tall grass. Before Johnson could find the pill, Russell had galloped home and he had a home run. Forman was an out, out, Dodge to McLeod. But the person Conklin hit for three bases. Downey promptly hit safely to centre to score the Selkirks' lifting star.

Dodge staggered through the rest of the inning with only two runs being scored. A line drive to Hamilton and a hot grounder to the same player, helping fidge considerably.

The Elks did not score. The ball was not hit out of the infield.

This is hard to chronicle, but Dodge got by two batters when the old "Murderers Row" came up again. It should never have hap-

Continued on Page 11.

Made in Canada 93 years

This advertisement is not inserted by the Alberta Liquor Control Board or by the Government of the Province of Alberta.

Cricket Notes

By Observer

Standing of Clubs To Date

	P.	W.	L.	D.	P.
Wanderers	9	6	2	1	13
Edmonton	8	4	3	1	9
Burnie Doon	8	3	1	4	10
S. C. E.	9	4	3	2	10
Rectifiers	8	3	3	2	8
K. E. F.	8	3	6	1	8
Scona	8	2	5	1	5

The winners in Saturday's games were the Wanderers, Sons of England, King Edward Park and the Hounds. Dean and Edmonton game resulted in a draw.

High batting scores on Saturday included Alex Muckle 78, W. H. Croft 59 and W. J. Tiplin 45, while probably the best bowling feat was made by R. Jackson, who took four Rectifiers wickets for eight runs.

Inter-City Games

The all star Edmonton team are requested to get in as much practice as possible before Thursday, as each and every member should be at his best for the big game with Calgary on Dominion Day. The team consists of C. W. Weaver (captain), L. Parker, D. Hardley, R. Muller, W. Croft, W. J. Reid, P. Johnson, W. J. Tiplin, R. Hesketh, T. Windsor and W. Best. Reserves, F. Mann, R. Parker and A. Gilbert.

ENGLISH FOOTBALL TEAM ARRIVES IN CITY

T. MAGEE

W. E. RAWLINGS

G. C. CLIFFORD

W. WAINSCOTT

BEN CROSS

A. KINGSCOTT

T. GALE

R. SEWELL

G. C. HARKUS

H. FOXALL

O. WILLIAMS

SOCCER PARTY MAKES MERRY IN EDMONTON

Manager Kingscott Is In Charge of Team of Brilliant Players

TAKEN ROUND CITY

Visitors Are Delighted With Capital of Alberta During Visit

Headed by Arthur Kingscott, honorary treasurer of the English F.A., the party of English football stars, some 29 players all told, arrived in Edmonton this morning and will take the field at Renfrew park Tuesday evening at 7 o'clock against an all star team representing this city.

The tourists were taken immediately to the Macdonald hotel, breakfast, and then driven to the plant of the Swift Canadian company, where sausages of all forms and other kinds were inspected, tested and found to be of the entire liking of the visitors. Every point of interest in the huge plant was visited. And every time anything had to be "tested," the boys did not fail the management.

They are a husky crew, this English party. Everyone of the men do credit to their country. It is little wonder that they have not been defeated in a dozen starts. And after seeing them in action it is true (not counting the weiners), it looks very much as if the tourists are going to jump to the unlucky number—13—and prove it is lucky.

Everyone of the men have enjoyed their visit to the Dominion. They are all of one accord when talking of the many splendid receptions they have received in every city played in from coast to coast. Manager Kinscott is quite certain that in the Dominion there are a number of worthy eleven, quite fast enough to triumph over some of the third division teams representing the old land.

Every thing is in readiness for the great game scheduled tomorrow evening. Nothing has been left undone in order that the match be one of the most successful ever staged at Renfrew park. The tourists on a visit to the park expressed their delight with the pitch and the grounds in general. To sum it up briefly, Edmonton is well liked by the visiting team and they have visited every city of note in the Dominion.

The Party

The party is composed of the following: Arthur Kingscott, hon. treas., English F.A., manager in charge of the team; A. G. Dickinson, English F.A., assistant manager; Sam Davidson, secretary Dominion F.A., in charge of the tour. Sewell, Blackburn Rovers; T. Gale, Barnsley; E. Barkas, Huddersfield; A. E. Keeping, Southampton; G. Clifford, Portsmouth; T. Magee, W. H. Albion; M. Foxall, Portsmouth; G. C. Harkus, Southampton; J. Booker, Nuuhead; W. Harris, Birmingham; D. H. Jack, Bolton Wanderers; W. E. Rawlings, Southampton; J. Smith, Bolton Wanderers; W. K. Wainscott, Leeds United; F. Tunstall, Sheffield United; O. Williams, Middlesboro; F. Waugh, (captain), Sheffield United; C. Cross, Burnely; Laurie Edwards, Derby County.

S. Crumblehulme, Calgary, secretary; F. A. W. B. Evans, council member, Calgary F.A.; Sam Goldie, Medicine Hat F.A.

BARDSLEY IS HERO OF GAME

Makes 173 Runs in Brilliant First Day's Play at Lord's

Canadian Press Cable

LONDON, June 28.—The cricket world has enthroned one more hero, the latest addition to the long and glorious line being Warren Bardsley, vice-captain of the touring Australians who Saturday, in the first day's play of the second test match, carried his bat for 173 runs, scored in one of the most brilliant exhibitions of the national game that has ever been witnessed at Lord's.

With the score standing at 225 for eight wickets, the Australians wound up the first day's play, and today Bardsley will resume in partnership with either Oldfield or Mailey.

But for the magnificent stand of Bardsley, the visitors would have had a "thin" time, for when his score is subtracted from the total, it is seen that the eight men dismissed registered only 16 runs. The Australians found their greatest difficulty with Root, the bowler, who had given them so much trouble in the south of England game.

Lawn Bowling

The present indications are that one of the largest and enthusiastic bowling tournaments ever held in Edmonton will take place on the greens of the Edmonton Lawn Bowling club, Saskatchewan drive, on Thursday, July 1. The committee in charge is H. E. Roberts, president, with W. Boyer, Alex Templeton, J. A. McTavish and A. T. Williamson. All skips wishing to enter a rink are requested to have their entry in early and not later than Monday evening, June 28, so that all arrangements can be made to have the "draw" published in Wednesday's paper.

MacKay cup comes back to Edmonton. After having been in the custody of the Wetaskiwin Bowling club for the past season, the MacKay cup is now in the city. The honor of bringing it back goes to H. E. Roberts, skip; Dr. Kaufman, H. A. Cedson and F. Frosts, who journeyed to Wetaskiwin on Tuesday, June 22, winning from the Wetaskiwin club by a very close margin. The Highlands Bowling club has challenged the Edmonton for the cup, the game to take place at the Edmonton Bowling club greens on Monday evening, June 28.

Edmonton club draw for week of June 28:

Monday, June 28—
Ingram vs Templeton.
McKerns vs Bond.

Tuesday, June 29—
McTavish vs Boyer.
Geo. Marion vs Dr. Marion.
Buchanan vs Riddick.
Nicholson vs Barnhouse.
Roberts vs Kidd.

Inter-Club Games

Wednesday, June 30—
Hudson's Bay trophy: Edmonton vs Strathcona on Edmonton greens.
City championship: Strathcona vs Edmonton on Scona greens.

Thursday, July 2—
Stasey vs Poole.
Ingram vs McKerns.
Roberts vs Riddick.
Nicholson vs Dr. Marion.

Friday, July 2—
Ingram vs Riddick.
Dr. Marion vs Roberts.
Stasey vs Barnhouse.

Note—Thursday and Friday night games are postponed games in Stuart shield competition. It is desirous that these be played off as soon as possible.

The courts have decided Harry Greb must keep his manager two more years . . . This is what he gets for not sticking on a no-decision arrangement, so popular with the modern pug.

Philippines Lose Out to Japanese

FORT ERIE, Ont., June 28.—Phanariot, coupled with Saplite as the Seagram stable entry, carried off memic honors in the Canadian Derby, the feature event of get-Away Day racing at the track here Saturday. Attack was second and Laurus third.

Run over a distance of one and one-quarter miles, the Canadian Derby is for three-year-olds foaled in Canada. The purse is $5,000. The winner paid only $2.80 to the investor who played $2 "on the nose."

TAKE MY TIP WINS FEATURE

Outsider Pays Handsomely In Grand Prix de Paris, 63 to 1.

Canadian Press Cable

PARIS, June 28.—The Grand Prix de Paris, blue ribbon event of the French turf, run at Longchamps yesterday, ended at one and the same time the Paris "Grand Week" and the Paris season.

Nearly half a million people, the greatest crowd that ever gathered for a sporting event in Paris, made up the wide and unbroken border of humanity that lined the field.

Outsider Wins

The outcome of the race, like that of last year, was a complete surprise, as James Hennessey's Take My Tip, a little known and little touted outsider, forced to the front in the last few yards to beat the favorite Birbi, owned by S. Guthmann, by a head. J. Witlouck's Bois Joassin, was third. Twenty-two horses ran.

The Grand Prix was run over a course of 3,400 metres and was worth 667,000 francs to the winner. Take My Tip was at 63 to 1.

The king and queen of Spain were guests of President Doumergue in the presidential box.

SUZANNE MAY NOT PLAY ANY MORE MATCHES

Temperamental French Star is Holding up Tennis Schedule

WIMBLEDON, June 28. — Despite the uncertainty as to whether Mlle. Suzanne Lenglen will play in today's matches, the Wimbledon tennis tournament has reached a highly interesting stage.

The eights in the men's singles have been completed with Howard Kinsey, the only remaining American contestant, in this class. Today Kinsey plays P. D. E. Spence.

The battle in the women's singles is not so far advanced, as only five of the last eight have definitely come through, these include Mrs. Mollie B. Mallory, United States, and Miss C. Tyrrell, England. Mlle. Lenglen, under normal conditions, will be added to the list.

The big question last night was "will Suzanne play?" Yesterday the French star was up and about, but few ventured to predict what today would bring. Her temperament and her uncertain state of health, has badly disarranged the program during the past two days.

NEW PRO. LOOP FORMED IN EAST

To Seek Affiliation With National Hockey League

Canadian Press

HAMILTON, Ont., June 28.—With representatives present from Hamilton, Toronto, Niagara Falls, Windsor, Stratford, Brantford and London, a new minor pro hockey league was formed at a meeting held here Saturday afternoon. No officers were elected and none will be until the next meeting of the organization, which is to be known as the Canadian Hockey league, in two weeks' time. During that interval a committee will interview Frank Calder of the National Hockey league, seeking affiliation.

McCOUGARY WINS!

RICHFOD, Ohio, June 28. — A misstatement in ringside reports of Friday night's bouts at Bruce Field listed Harry Senk of Springfield as winner by decision from Babe McCougary of Calgary, Alta. It was McCougary who was awarded the decision in the hard-fought eight-round bottle.

Phanariot Wins Canadian Derby

Canadian Press

SAN FRANCISCO, June 28.—As a contender for the Davis cup tennis honors Saturday when its doubles team, composed of Sakio Tawara and Takeichi Harada, defeated the Aragnon brothers, Guillermo and Francisco, 6-3, 1-6, 8-7, 6-2, 6-2 in the second round of the American zone play.

The victory gave Japan three out of five matches.

MATCHES FOR CUP ARRANGED

Montreal Fans Are Certain Of Seeing some Davis C up Matches

Canadian Press

MONTREAL, Que., June 28.—Irrespective of whether Canada wins or loses the Davis' cup tie with Cuba in the latter country on July 16, 17 and 18, Montreal is assured of again witnessing competition for the historic cup during the month of August. It was announced by the United States Lawn Tennis association that Montreal had been chosen as the venue for the match between Japan and the winner of the Canada-Cuba tie, and that the dates for the matches would be August 19, 20 and 21.

While the team is away in Cuba, the Canadian championships will be played in Victoria, so that Willard Crocker, will be unable to defend his crown. Montreal is to send two representatives out to Victoria to represent the city. It has not yet been decided who will be sent, the three players under consideration being Miss Doris Seager, C. W. Aikman and C. W. Loelie.

Whang! 25th; Babe After New Record

By AL DEMAREE

(Former Pitcher New York Giants)

On Friday, June 24, 1921, Babe Ruth hit his 25th home run of his record breaking season that ended with the unprecedented total of 59 circuit wallops to his credit.

His 25th homer in 1921 was numbered off southpaw Herb Thormahlen of the Boston Red Sox, and the Yankees won 6 to 1.

It will prove interesting to fans with a mathematical turn of mind to chart out when the Babe socks a homer, whether he will fall behind his record mark in 1921, or will surpass it this year, and set a new total for future sluggers to shoot it.

"How are you getting on at your job, Bill?"

"Fine. I've got five men under me now."

"Really?"

"Yes. I work upstairs!"

W. F. CROCKER VICTORIOUS

Montreal Tennis Stars Come Through in Two Title Matches

Canadian Press

MONTREAL, June 28.—Montreal tennis stars won six of the seven provincial championship crowns here on Saturday. Chief credit for the local performance goes to W. F. Crocker and Miss D. Seager, who each figured in two title victories. The former won the men's singles and the doubles in company with E. H. LaFramboise, while Miss Seager was victorious in the women's singles event and also in the mixed doubles with C. W. Aikman.

The only win registered by outside competitors was in the women's doubles, where Miss P. Grimson and Miss M. Bremner, Ottawa, took the honors.

DUMB-BELLS
REGISTERED PATENT OFFICE

King Edward Hotel
"A Wonderful Dining Room"

TOURISTS ARE VICTORIOUS AT VANCOUVER

Anderson, Coast Player, Breaks His Leg in Collision With Magee.

Final Score 9-1,

Ben Cross Notches Six Goals in Brilliant Exhibition

Canadian Press

VANCOUVER, June 28. — England's touring footballers registered an overwhelming victory against the pick of the Pacific Coast league here Saturday afternoon before 8,000 onlookers, the final score being 9 to 1. The contest was marred three minutes after the start when Geo. Anderson, outside and right back of the Pacific coast eleven, sustained a broken leg.

Anderson had eluded two of the opposition and carried the ball little way up the field. He parted with the sphere and directly afterward Magee, right half-back for tourists, tackled him in an attempt to block. Anderson went down with Magee on top of him. The latter rose but the local player had to be removed on an improvised stretcher, both bones in the left leg being snapped just above the ankle.

Cross Gets Six Goals

Ben Cross, the touring centre forward, scored six goals. Dave Jack, inside right, obtained two, and Joe Smith, inside left, the remaining one. The tourists led 3 to 1 at half time, George Russell scoring the coast eleven's goal just before the cross-over from a penalty kick.

Keeping played a fine game at left back for the tourists and Clifford also was sound. Tunstall was sprightly on the left wing.

Lineups

England: — Gale; Clifford and Keeping; Magee, Waugh and Hulkus; Harris, Jack, Cross, Smith and Tunstall.

Pacific Coast: — Orr; Anderson and Edmunds; Meighan, Russell and Stobart; F. Wilson, Cameron, Fowler, Martin and Hitchens.

Referee: W. R. Cowan.

Linesmen: Rawlings and Armstrong.

The Sporting Event of the Season
GRAND SOCCER GAME
ENGLISH F. A.
— VERSUS —
EDMONTON
RENFREW PARK, TUESDAY, JUNE 29
KICK-OFF AT 7:15 P.M.
Tickets Now On Sale at Mike's News Stand
Reserved Seats, covered grandstand $1.25
General Admission ..... $1.00 Children under 16 ..... 25c

CALGARY
BEER—ALE—STOUT
Ale and Stout are over 14% proof spirits, wonderfully satisfying drinks, but obtainable only from the Government Vendors.
ALWAYS INSIST ON "The Beer with the Reputation." THAT'S CALGARY
ABSOLUTELY DIFFERENT FROM OTHER SO-CALLED ALE OR STOUT
The Calgary Brewing and Malting Co., Ltd.
PHONE 23511
This advertisement is not inserted by the Alberta Liquor Control Board or by the Government of the Province of Alberta.

SPORTS

CIVIL SERVICE PAIR WIN IN STRAIGHT SETS

Blyth and Baker Triumph In Hard-Fought Doubles Match

Many hard fought matches featured the Civil Service Tennis club tournament Saturday afternoon.

Blyth and Baker playing spectacular tennis scored a straight set victory over Davies and Veatch at 6-0, 6-2. The winning pair stormed the net and Blyth made many dazzling placements while Baker killed with finality and precision. Davies and Veatch brought forth all their strategy and fought desperately for each point, but the dynamic attack of the pair on the opposite side of the net could not be halted.

In the mixed doubles Griffith and Miss Hilling won a bitterly contested three-set match from Watson and Mrs. McNeesce with the result in doubt until the last. Brilliant strokes on the part of all four stood out at all times. In the same event Blyth and Miss Watson won over Smith and Mrs. McLennan, and Higgenbotham and Mrs. Wood defeated Gilbert and Mrs. Wakefield. Both these were desperately played matches replete with long rallies and sparkling shots.

Saturday's results and today's draws follow.

Canadian Pacific Rockies

Invite you

to the Pacific Coast

On your way west this year, see The Three Sisters, Bow Valley, Mt. Temple, Kicking Horse Canyon, Cathedral Mountain, Fraser River Canyon, Mt. Stephen and Mt. Sir Donald, in this Alpine wonderland from your seat in the open-top observation car—by daylight. Then go—leisurely—down the Fraser Valley into charming

Victoria and Vancouver

where you make direct connections for Alaska, the Orient and all points on the Pacific Coast and California.

Canadian Pacific is the only route to Banff, Lake Louise, Field and Sicamous through the Rocky Mountain Park and Yoho Park region ... the wonder way west. Further information on application to

C. S. FYFE, - 10013 Jasper Ave., East.
—or—
F. G. FAIRBAIRN, Depot Ticket Office

Canadian Pacific

ALIX VICTORIOUS OVER BASHAW AND CLIVE BALL TEAMS IN HOME TOURNEY

Young Jockey is Injured in First Race of Day When Horses Run Into Wire — Fans Were Well Entertained With Brand of Baseball

(Exclusive to Bulletin)

JUNE 28.—The ball tournament put on by the Alix Agricultural society proved a real success. Five teams were listed to complete, Alix, Bashaw, Clive, Delburne, and Erskine but on account of a league game Erskine was forced out of it, leaving only the four teams to battle for the $125.

The fans were treated to a splendid display of ball, which was made up of good hitting, good team work and minimum errors, all the rooters after the game left with a feeling that they had seen as good ball as can be put up in any man's league.

YOUNG JOCKEY BADLY INJURED

A painful accident occured during the afternoon when young Marcus Clutchey was injured by a fall from his horse during a horse race that was being run as an added attraction. When the horses broke away from the wire Clutchy's horse, along with another swung from the track and raced into a barb wire fence that was near, both riders were thrown from their horses, the wire cutting a bad gash in Clutchy's leg. He was rushed off immediately to the doctor for treatment.

First Game

Alix and Clive were drawn to play together at 8 p.m. The game began with Clive taking the field. Johnson, Clive's hurler then proceeded to put some action in the game and the side was retired one, two, three. Clive had no better luck, however, as the first man up struck out, the next one got a hit but the third man up hit into a double play and retired the side. In the third, Johnson weakened slightly and Alix was quick to take advantage and counted two runs. Later on in the fifth Clive managed to get one in making it 2 to 1. This score stuck till the end of the game.

Second Game

The second game, between Bashaw and Delburne, was delayed somewhat by the Bashaw's being unable to get their team together. While waiting quite a shower came up and a few of the fans left for home. But not many minutes had passed before the sun was out bright again with Bashaw and Delburn going at it hammer and tongs. The game, which was a five-innings one, ended 6 to 4 for Bashaw, allowing them to meet Alix in the final game for first money.

Final Game

This game proved to be far superior to the first two and the few people who left early most certainly regret it now.

Hunter started on the mound for Alix and was doing wonderful work up to the end of the second inning, when his arm gave out and he had to call for relief. Johnston answered him and went on with the good job.

It was certainly a day for hurlers, neither Johnson for Alix or Isaac for Bashaw would allow a hit in the last and use this every time up to the last inning when Page fattened slightly and allowed three outs. Tallies being brought across the plate by Hay's single over second.

It looked very much as though Bashaw might tie things up in this inning, when just a man on second and third with none down, but Johnston simply settled down and proceeded to show the boys how it was done by striking out the next three men up to bat in one, two, three. Final score ending 3 to 0 for Alix.

First Game

Alix	002 000 000	2
Clive	000 010 000	1

Second Game

Delburne	112 00—4	
Bashaw	024 00—6	

Third Game

Alix	000 001 0—1	
Bashaw	000 000 6—6	

CRICKET RESULTS

In these hebdied league cricket match at Borden park on Saturday the Sons of England made it three straight wins by defeating the Civil Service team. S.O.E. took first crase of the wickets but made a poor start, losing 3 wickets in quick succession for seven runs. Croft and Kersnell then made a determined stand, 67 being on the boards when the latter was dismissed. Croft made 28 runs and Kersnell 27, two sixes and seven fours being in Croft's total. Within 12 and 13 NOW 15 not outs were other S.O.E. men to reach double figures for the league. Thurman and Dalblane formed the most successful partnership, the former playing the innings. Bowling honors of the game went to Neale of the Sons, with three wickets for two runs. The fielding was largely responsible for the final result, the service men failing to make best of their opportunities on several occasions which were costly to them; the winners, however, were smarty on the ball. Several very fine catches being made and it was apparent that due importance was attached to the fielding operations.

S.O.E. Innings

Roberts b Johnson	3
Hedley b Mountifield	0
G. Waddell run out	2
Croft c Crowle b Johnson	28
Kersnell b Johnson	27
Bennett b Johnson	8
Wallace b Johnson	12
Neale b Johnson	0
McNeil not out	16
J. Waddell b Johnson	0
Funnell c Williams b Davidson	6
Dalton	7
Total	146

Civil Service Innings

Mountifield c Croft B G. Waddell	1
Thurman run out	26
Foreman b Neale	26
Williams run out	2
Johnson c G. Waddell b Croft	2
Davidson c C. Waddell b Neale	16
Hunter b Neale	0
Elder run out	5
Hutton c Funnell b Croft	5
Crowle not out	2
Wolfe c and b Neale	2
Dalblane	2
Total	78

C.S. Bowling

Mountifield, 1 for 42.
Johnson, 3 for 28.
Davidson, 1 for 26.
Foreman, 1 for 12.

S.O.E. Bowling

Croft, 3 for 31.
Neale, 3 for 22.
Waddell, 1 for 23.
Funnell, 0 for 14.
Wallace, 2 for 7.
Bowley, 1 for 3.

Wanderers vs Revillons

Going in to bat first on Saturday in their match with Revillons, on the gold links, the Wanderers compiled another large score, getting 161 runs for six wickets. All players saw runs and six put double figures. Tiplin was high with 45, while Arthur Spiller was near to 35 not out. G. H. Jackson, in his first bowling of the season got four wickets for eight runs.

For Revillons, Gilbert and Strip were top men. The fielding of the wholesalers left much to be desired, while the Wanderers were always on their toes. The hot weather was almost too much for some of the players.

The score follows:

Wanderers

Philpott lbw McKay	8
Hogan b Wear	15
Bolland c Illingworth, Perraton	13
R. Muter b Illingworth	26
Tiplin c Perraton, Illingworth	45
Spiller, not out	35
Jackson b Neate	11
E. Parker, not out	9
Field, Pain, Muter Jr., not out	0
Extras	5
Total, 6 wickets	161

Revillons

Middleton c Philpott b Muter	4
Gilbert b Philpott	20
Strip lbw Muter	32
Illingworth c and b Muter	23
Wear c Field, Philpott	2
Perraton b Jackson	1
Griffith c Field, Jackson	0
Neate, c and b Jackson	1
Hamilton b Jackson	6
Gillespie b Muter	0
R. Griffith, not out	0
Yates	9
Total	80

Wanderers

Wear c Gilbert	11
Perraton c and b Muter	0
Gillespie c Yates	0
Griffith c Yates	0
Neate	0

Revillons

Muter	14
Philpott	2
Jackson	4
Bolland	1
Field	0

OTTAWA June 28.—The C. P. R. [illegible]

REMOVAL NOTICE

[illegible]

AN ATHLETE WAS AN ATH-A-LETE

ONCE UPON A TIME

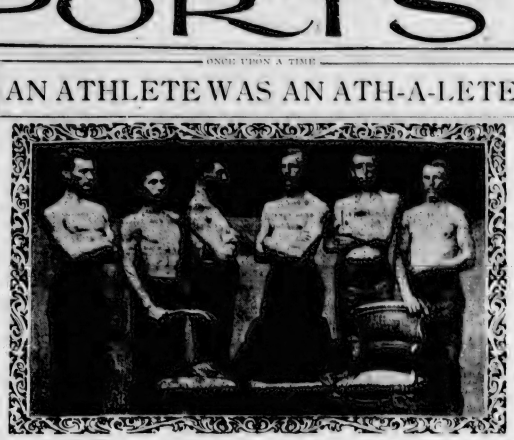

By TOM SIMS

We have with us today, ladies and gents, a most remarkable photograph of six men, brave and true—standing by their furniture.

No, it isn't the annual chorus. And it isn't a testimonial to Hamilton Moses's convention.

You see above an actual photograph of the Amherst crew of '72—taken from life.

Oh, the Amherst crew of '72, they grabbed their shells and skimmed the hose ... something about, or some one pulling back in those days. For it was a Victorian year.

Victim after victim went down to defeat before the sturdy six oars. See the one with the mustache. He probably did his bit.

Can't you imagine him chewing on the ends of that mustache and shouting away the cold Anthem? Perhaps his position was "stroke." If so, it must have been a stroke of genius.

And, reading from left to right, see the second athletic ex "fellow," as it was back in '72. No doubt his arm bore the scars of a [illegible] bite.

Victim after victim went down to defeat before the sturdy six oars. See the one with the mustache. He probably did his bit.

Can't you imagine him chewing on the ends of that mustache and shouting away the cold Anthem? Perhaps his position was "stroke." If so, it must have been a stroke of genius.

And, reading from left to right, see the second athletic ex "fellow," as it was back in '72. No doubt his arm bore the scars of a [illegible] bite.

[illegible] Beau Brummel of the parlor [illegible]

[illegible]

[illegible] "athletes" to "swing your partners" [illegible] they did [illegible] in those days.

And strong men were needed for the other forms of amusement. Tugging at a rope was the sport of [illegible]

[illegible] Victim after victim went down to defeat before the sturdy six oars. See the one with the mustache. He probably did his bit.

Can't you imagine him chewing on the ends of that mustache and shouting away the cold Anthem? Perhaps his position was "stroke." If so, it must have been a stroke of genius.

And, reading from left to right, see the second athletic ex "fellow," as it was back in '72. No doubt his arm bore the scars of a [illegible] bite.

[illegible] Beau Brummel of the parlor [illegible]

[illegible]

[illegible] "athletes" to "swing your partners" [illegible] they did [illegible] in those days.

And strong men were needed for the other forms of amusement. Tugging at a rope was the sport of [illegible]

[illegible] Victim after victim went down to defeat before the sturdy six oars. See the one with the mustache. He probably did his bit.

Can't you imagine him chewing on the ends of that mustache and shouting away the cold Anthem? Perhaps his position was "stroke." If so, it must have been a stroke of genius.

And, reading from left to right, see the second athletic ex "fellow," as it was back in '72. No doubt his arm bore the scars of a [illegible] bite.

[illegible] Beau Brummel of the parlor [illegible]

[illegible]

[illegible] "athletes" to "swing your partners" [illegible] they did [illegible] in those days.

And strong men were needed for the other forms of amusement. Tugging at a rope was the sport of [illegible]

[illegible]

Baseball Results

American League

St. Louis Defeated

CHICAGO, June 28.—Chicago bunched hits off C. Falk and Vangilder and defeated St. Louis by 3 Sunday. Blankenship was hit hard, but tightened up in the pinches and was given great support, especially by Hunnefield.

St. Louis	000 102 000—3	11	0
Chicago	102 011 10x—6	11	0

C. Falk, Vangilder and Hargrave; Blankenship and Schalk.

Seven Straight for Ty

DETROIT, Mich., June 28.—Scoring three runs in the eighth after trailing one the third inning, Detroit defeated Cleveland 5 to 4 Sunday to register its seventh consecutive victory.

Cleveland	002 010 000—4	10	0
Detroit	100 001 03x—5	12	0

Smith and Lee; Myatt; Whitehill, Dauss, Holloway and Woodall.

Ruth's Twenty-fifth

NEW YORK, June 28.—The New York Americans made it three straight over the Red Sox Sunday by winning 7 to 1. Babe Ruth lifting his 25th home run of the season into the left field bleachers in the seventh inning. None was on base. Ruth has three games behind his 1921 record.

Boston	000 000 001—1	5	2
New York	000 000 02x—7	9	1

Heinach and Stokes; Heall and Bengough.

Four Straight

WASHINGTON, June 28.—Washington bunched hits off Ehmke to take the fourth straight game from Philadelphia here Sunday 6 to 2.

Philadelphia	000 101 000—2	11	0
Washington	000 500 10x—6	8	0

Ehmke, Hommel and Perkins; Cochrane; Bentley and Ruel.

SATURDAY'S GAMES

American League

Philadelphia	000 000 101—2	5	1
Washington	400 000 01x—6	6	1

Walberg, Pate and Cochrane, Ballgeiser, Marberry and Ruel.

Cleveland	000 000 000—0	5	3
Detroit	100 000 00x—1	6	1

Karr, Benge and Lee; Wells and Woodall.

Second game.

Cleveland	000 100 001—2	11	2
Detroit	100 010 05x—7	11	1

Buckeye, Shaute and Myatt; Gibson and Hargrave.

St. Louis	100 000 103—5	9	0
Chicago	001 001 101—4	9	2

Zachary, Ballou and Schang; Lyons and Grabowski.

Second game:

St. Louis	000 000 000—0	5	0
Chicago	012 002 00x—6	13	0

Wingard, Davis, Ballou and Dinsh, Thomas and Grabowski.

New York-Boston, postponed; rain.

International League

Sunday Games

Baltimore 8; Reading 4.
Rochester 3; Syracuse 2.
Toronto 4; Buffalo 6.
Newark 10; Jersey City 2-4.

Saturday Games

Reading 3-1; Jersey City 5-7.
Syracuse 8; Buffalo 2-2.
Rochester 12-4; Toronto 5-5.
Baltimore-Newark, two games, postponed; rain.

BABE RUTH IS HITTING THEM HARD AND OFTEN

By DANIEL M. DANIEL

[illegible]

National League

Split Double-Header

ST. LOUIS, June 28.—Chicago and St. Louis split a double bill here Sunday, the Cards winning the first 3 to 2, and the Cubs the second 5 to 0.

Grover Cleveland Alexander, recently released by the Cubs, held his former teammates to four hits in the opener. The locals were helpless before the pitching of Blake in the second, getting but one hit.

First game:

Chicago	000 200 000—2	4	1
St. Louis	000 010 100—3	9	0

Osborne and Hartnett; Alexander and O'Farrell.

Second game.

Chicago	000 000 000—0	5	2
St. Louis	000 000 000—0	1	0

Blake and Grimes; H. Bell, Heinhart, Johnson and Warwick.

Dean Wins

BROOKLYN, June 28.—Philadelphia dropped Brooklyn's fifth straight game Sunday by fumbling out on the bases long end of a 2 to 1 score, Wayland Dean holding the Robins to five hits.

Philadelphia	000 000 100—1	7	0
Brooklyn	000 000 100—1	5	3

Dean and Taylor; Betty, Eherhardt and O'Neill, Hargrave.

Hurlers Hit Hard

CINCINNATI, June 28.—Four Pittsburgh pitchers were battered for 18 hits Sunday and Cincinnati won from the champions 16 to 6. Aside from the heavy batting of the league-leaders, a triple play by Rhyne, Dressen and Hessler was the most spectacular feature.

Pittsburgh	000 000 000—0	6	1
Cincinnati	405 013 00x—16	18	0

Bonner, Yde, Adams, Morrison and Gooch, Hendrix and Finlayson.

Only four games including two double headers scheduled.

SATURDAY'S GAMES

National League

Cincinnati	000 100 000—1	8	0
Pittsburgh	100 000 000—1	10	4

Mays and Picinich; Meadows, Spiger, Adams and Smith.

Chicago	200 102 010—7	14	2
St. Louis	100 001 00x—2	11	0

Jones, Root, Bush, Pierce and Hartnett; Grimes, Haid, Haley, Haines, Sherdel, Johnson and Snyder.

Boston	100 012 100—4	12	1
Philadelphia	000 000 04x—4	11	1

Reinholch and Taylor; Mitcell and Hoffner.

Second game:

Boston	000 000 000—0	5	0
Philadelphia	001 132 00x—7	9	2

Smith, Vargas, Gaston and Gibson, Carlson, Pierce and Heading.

Brooklyn-New York, two games, postponed; rain.

[illegible]

Johnston Still at It

[illegible]

Error Helps

[illegible]

Cliff McLeod who gathered the Buffalo hits whacked the Leafs for four bases in the ninth. It was a great finish and he nearly got to the score board in centre field. However, the score was 11 to 7, and the account of the usual Sunday game being called in the ninth, Cliff's solid blow was not so much appreciated as it should have been.

The details follow:

BOX SCORE

Selkirks—	R	H	O	A	E
Hoene, lb	2	1	9	1	0
Bonham, c	2	1	4	2	0
Poulsen, cf	2	2	4	0	0
Conklin, 3b	2	2	2	2	0
Downey, ss	1	1	2	3	0
Fallhaber, rf	1	1	3	0	0
Boeff, p	2	2	0	2	0
Lodick, 2b	2	2	2	3	0
Totals	14	12	27	13	0

Elks—	R	H	O	A	E
Lavigne, 2b	1	1	2	3	0
Hamill, cf	1	1	3	0	0
Lowe, ss	1	1	1	2	0
Kinnear, lb	1	1	9	0	0
Johnson, rf, p	1	1	1	0	0
Higgins, c	1	0	7	1	0
Hoffman, 3b	1	1	1	1	0
Shore, lf	1	1	2	0	0
Totals	8	7	27	7	0

Selkirks . . . 3 0 2 3 0 0 0 1 0 — 11
Elks . . . 1 0 0 1 0 1 0 1 1 — 7

Summary: Home runs, Hoene, Bonham, Poulsen, Conklin, Downey. Three-base hits, Hoene, Lodick, Fortman. Two-base hits, Conklin, Lodick, Lowe, Kinnear, Johnson, Higgins, Hoffman, Shore. Stolen bases, Hoene, Bonham, Poulsen, Downey, Lodick, Lowe, Kinnear, Johnson, Hoffman, Shore. Sacrifices, Downey, Lodick, Lowe, Kinnear, Hamill. Double plays, Lodick, Downey, Hoene. Left on bases, Selkirks, 9; Elks, 7. Bases on balls, off Johnson, 1; off Boeff, 1. Hits off Johnson, 7 in 7 innings. Hit by pitcher, by Johnson, Downey. Struck out, by Johnson, 1; by Boeff, 1. Umpire, McLean.

A panorama of the double play.

[illegible]

SELKIRKS WIN HARD HITTING BALL GAME, 11-5

Continued From Page 10.

[illegible] pened but then there [illegible]

[illegible] out. Home got to first when McLeod failed to tighten on Hamilton's perfect bunt. Hamilton, no doubt, somewhat elated by his hit of the previous inning, hit safely to left fly the time the boys had the ball safely gathered in. Home had reached third and Dolbashen was on second. Forman faced Dunne once more. He only hit for three bases this time. Conklin hit one to centre and three runs scored. It was enough. Bridge headed for the showers and Wilf Johnson was called in from left field to take the duty on the hillock. The rest of the Selkirks were put away and the side retired with but three [illegible]

Forman got a home run in the eighth. The ball was lost in the way [illegible]

Young's home [illegible]

The hit was the last honest wallop of the game for the Selkirks. But there had been enough.

BOX SCORE

Elks—	R	H	O	A	E
Lavigne, 2b	1	1	2	3	0
Hamill, cf	1	1	3	0	0
Lowe, ss	1	1	1	2	0
Kinnear, lb	1	1	9	0	0
Johnson, lf, p	1	1	1	0	0
Higgins, c	1	0	7	1	0
Hoffman, 3b	1	1	1	1	0
Shore, lf	1	1	2	0	0
Totals	8	7	27	7	0

Selkirks—	R	H	O	A	E
Hoene, lb	2	1	9	1	0
Bonham, c	2	1	4	2	0
Poulsen, cf	2	2	4	0	0
Conklin, 3b	2	2	2	2	0
Downey, ss	1	1	2	3	0
Fallhaber, rf	1	1	3	0	0
Boeff, p	2	2	0	2	0
Lodick, 2b	2	2	2	3	0
Totals	14	12	27	13	0

Elks . . . 1 0 0 1 0 1 0 1 1 — 7
Selkirks . . . 3 0 2 3 0 0 0 1 0 — 11

Summary: Home runs, Forman, Hoene, Poulsen. Three-base hits, Forman. Two-base hits, Lodick, Lowe, Kinnear, Johnson, Higgins, Hoffman, Shore, Hoene, Bonham, Poulsen, Downey, Lodick. Stolen bases, Hoene, Bonham, Poulsen, Downey, Lodick, Lowe, Kinnear, Johnson, Hoffman, Shore. Sacrifices, Downey, Lodick, Lowe, Kinnear, Hamill. Double plays, Lodick, Downey, Hoene. Left on bases, Selkirks, 9; Elks, 7. Bases on balls, off Johnson, 1; off Boeff, 1. Hits off Johnson, 7 in 7 innings. Hit by pitcher, by Johnson, Downey. Struck out, by Johnson, 1; by Boeff, 1. Umpire, McLean.

A panorama of the double plays.

ALL STARS ARE DEFEATED BY "SECONDS" 4-2

McLean Fills in For Pinnell And Plays Splendid Game

INTERESTING MATCH

"Rep." Team is in Readiness For Visiting Soccer Luminaries

[illegible]

MABEL KRIPP WINS FEATURE AT WINNIPEG

Walks Away From Classy Field on Opening Day

Canadian Press

WINNIPEG, June 28.—[illegible]

[illegible] Kripp, who took to [illegible] Kennedy and ridden by Jockey Goodfellow, finished first, the place and Grandsome finished third. Mabel Kripp was a good winner and won easily by four lengths. This is the fourth feature event in which she has carried the silks of right days of racing. The race, Handicap at furlongs, for Western bred horses was won by Kripp. Prince, who romped away from the field, and was sixth equal in the series, by four lengths. Pigin was second and Torpedo third.

Watch This, Lads

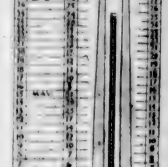

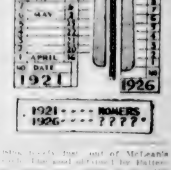

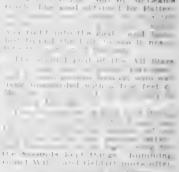

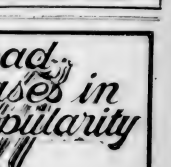

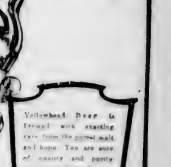

HEISE'S BLACK JOE FOR SALE

American Pit Bull Terrier Puppies. Liver-coloured, fodder, pure white. Black and white markings and black with white markings. All pedigree and registered. Sired by Heise's Champion Peter dog. Best of breed in Western Canada and female sired Nothing cheaper. C. V. Heise, 8119—81st Ave., cor. East Trail at the Black and White Lunch. Phone 31831.

Yellowhead Increases in Popularity

THE EDMONTON BREWING & MALTING CO. LTD.
EDMONTON, ALBERTA

For Indigestion

Take our Herbal Remedies. Book on Skin Diseases. Treatise on Chronic complaints. Treatise on Manhood and Diseases of men. Booklet on Female Ills and advice free by mail. 30 years' experience. Without criticising or disparaging your Doctor write us before losing hope.

Treatment by Mail Our Specialty.

ENGLISH HERBAL DISPENSARY LIMITED
1328 Davis Street, Vancouver, B.C. (B.C.'s Oldest Herbal Institution.)

B.C. Double Distilled RYE

Imp. Qts. $3.00
Rep. Qts. $3.25

It makes a highball of UNUSUAL FLAVOR

B. C. DISTILLERY CO. LTD.
NEW WESTMINSTER, B. C.

This advertisement is not inserted by the Alberta Liquor Control Board or by the Government of the Province of Alberta

For 35 certificates packed with

THISTLE PIPE TOBACCO

A pack of playing cards FREE

15c per pkg.
80c ½lb Tin

NEIGHBORS' WIVES

ERNEST LYNN, author of THE YELLOW STUB

BEGIN HERE TODAY

JOHN and FAY MILBURN buy a home of their own shortly after their baby girl is born and the advertising agency in which John is partner and copy writer lands a new contract, among their acquaintances are:

NOEL and VERA BOYD, whose marriage is very "modern."

PAT and MARIAN FORBES, who have three children and whose marriage is unhappy because of Pat's roving tendencies. Previous chapters told how:

John, in love with his wife but a romantic individual, was fascinated on meeting NELL ORME, of whom Pat Forbes hints that she is having trouble with her husband.

When Fay took JUDITH, the baby, to Memphis to visit her parents, John "ran around" a good deal, mostly in company with Pat Forbes.

When Fay returned John told her of some of his action, but she is so hurt at his recital of a little reunion with DOROTHY FRANCIS, now a stage star and an old flame of his, that he is silent about some of his wilder escapades.

It is left to MRS BIXBY, a gossip, to tell Eve of John's going out with ELEANOR MASON, whom Fay dislikes and suspects of trying to captivate her husband.

A bitter quarrel follows, and John's attempts to bring about a reconciliation fail. Fay is silent and cold. BILL DUNETTE and his wife, MARGARET, are dinner guests, along with CLARA LANE, Margaret's sister. Clara announces she is getting a divorce from her husband, CLIFTON LANE.

Dick Menefee is getting prosperous, and John jokingly tells him he is getting reactionary. Dick retorts that medical ethics don't stand for much radicalism and he has to be careful, even about taking a drink. Fay significantly remarks that this might apply to the advertising profession, a statement that is made for John's benefit.

NOW GO ON WITH THE STORY

CHAPTER XXXVII.

I suppose," John laughed [illegible] was made for my benefit. Well, I admit I take a little drink [illegible] sometimes. Whoever said [illegible] anything wrong with that, dears?"

"Fay's Aunt Grabam," Fay re[illegible]

Aw, you handling Nat up as a [illegible] John asked, in little comm[illegible] "I thought you didn't care [illegible] I'm not [illegible]

[illegible] among the others, "they point out [illegible] Your own hobby isn't so bad after [illegible]

[illegible] seeing that everything [illegible] here, changed the sub[illegible] suggesting that they play [illegible]

[illegible] Fay's coolness some[illegible] a source of great [illegible] whole world to Fay.

[illegible] a little comm[illegible] and a mass of auburn tingles. She [illegible] a slender child of her age and at the same time a little taller. Although [illegible] strong, enough younger, she [illegible]

[illegible] John's [illegible] greatest extravagance was [illegible] Fay's [illegible] Fay's [illegible] Fay's

King Outlines Govt's Position On House Votes

Points Out Administration Succeeded in Obtaining Majority of One on Only Official Motion Presented During Hectic Night Session—Fansher Amendment Described as Perfectly Acceptable

Canadian Press

TORONTO, June 26.—According to a special despatch in the Toronto Star today, Premier W. L. Mackenzie King, in an interview today, explained the position the government now occupies as follows:

"The government has not been defeated. The division on the Woodsworth amendment, on the appeal from the speaker, and on the first motion from Mr. Beaubien to adjourn were all on private motions. The only motion from the government side was the final motion to adjourn and on it we secured a majority of one.

"What is the effect of your acceptance of the Fansher sub-amendment?" he was asked.

"That amendment is perfectly acceptable," explained the Premier, "because, in substance, it is exactly the same as the Woodsworth amendment which we were supporting. It does not mean that we accept the original Stevens' amendment, because it is not invited. It has not been reached. I made it perfectly clear that we were not committing ourselves in that respect. The purpose of accepting the Fansher amendment, when I did, was in order to make the adjournment possible. There had already been one motion to adjourn, and the rules require excluition of business before another motion of adjournment can be made. The Fansher amendment only after establishing the point that we supported it because it duplicated the Woodsworth amendment which we have been supporting."

POSITION OF GOVERNMENT DECIDEDLY PRECARIOUS

Canadian Press

OTTAWA, June 26.—Cabinet will meet this afternoon to consider the political situation. Confronted with the crisis which has developed as a result of the customs report and amendments thereto, Premier King and his colleagues must determine a course of action.

While the government is not yet ousted, because the division on the Conservative amendment, which is one of direct censure, is still to come, the feeling of the house has been shown. The position of the government is perilous.

Unless it is able to get more support, a government defeat is practically inevitable.

Premier Holds Conferences

Shortly before cabinet meeting at 11 this afternoon, Premier King was in conference with P. Casgrain, other Liberal whip. Later, Mr. Spencer, Progressive whip, was in conference with Mr. King. Several cabinet ministers met the premier before going to the cabinet meeting.

If the government is defeated on the motion of censure moved by Premier King may either present his resignation to the governor general, or he may go to his excellency and ask for the dissolution of parliament. Should the governor general refuse to grant a dissolution (as is within his power) and Premier King tender his resignation, Mr. Meighen would be invited to form a cabinet and the Conservatives would be in power.

Must Vote Supplies

In the event either of dissolution or resignation, it would be necessary for parliament to continue for the coming year. Much supply remains to be voted. Unless it is voted, money votes for carrying on the public service will expire within a few weeks. Arrangements to this end would have to be made between the two parties. An odd feature of the situation is that it is in fact Mr. Meighen accepted office and formed a cabinet, he would immediately lose any majority he had in the house. In accepting portfolios, he and his ministers would automatically vacate their seats in the house where he is not elected.

Should Mr. King resign, arrangements to meet such a situation would, however, no doubt be made.

The government would probably remain in office long enough for supply to be voted. Parliament would then be prorogued. Dissolution and the new government would follow with necessary by-elections afterwards.

Decision Still Awaited

What course the government will follow remains for decision. Premier King gave no indication of it to the house, although representation is made in accepting the Fansher subamendment left an opening for more fencing in parliament and a strenuous effort to recover lost ground.

When he made a motion of confidence was before the house Premier King announced that if it carried he would ask for dissolution.

ONE MAN KILLED WHEN POLICE TAKE STOLEN AUTOMOBILE

Canadian Press

TORONTO, June 26.—One man was accidentally shot four others arrested and one escaped, in a melee between a party of six Toronto men in a stolen car and two provincial police officers near Cokaville, Ont., this morning.

Lionel Marks, 23, of Toronto, was hit by a bullet and died shortly afterwards. The gun was discharged accidentally by a policeman.

The men under arrest are: William Drylume, 26; Thomas Garlock, 22; John Discroll, 19; John O'Shea, 20, and all reside in Toronto. They are charged with the theft of a motor car from a man named Reils and with having robbed him of $780.

WESTERN ROUTE JOE CLARKE'S THEME FRIDAY

Question Most Vital of Alberta Problems, Says Independent Candidate

Stating that out of Edmonton's 18 candidates in the provincial general election to be held Monday not one had ever mentioned the western grain route but that he himself considered it to be second in importance to no question now before the electors of Alberta, Joseph A. Clarke, independent candidate, drew applause from a large gathering at the Market Square on Friday evening.

"If the government's position were tenable," said Mr. Clarke, "not a piece of the lawyers who shared in the $10,000 holiday money might have been induced to tell how and why and to what purpose all this knocking of the Vancouver route."

Actions Only Begun

Continuing Mr. Clarke said, "The fight for equitable conditions under the Crowsnest agreement, which shall be shipped west and the produce of British Columbia and the east shipped east, has only just begun and is bound to continue for years to come. Only the actions and figures that by misrepresenting conditions they can make a dollar.

"The battle of the transportation systems across the line to prevent the completion of the Panama canal at was not more bitter than efforts now being made to prevent Northern Alberta coming into its own, said Mr. Clarke. The completion of the Panama canal was followed by a readjustment of rates as far as Pacific coast ports of Alberta were concerned. The same conditions were anticipated for Canada.

Elevator Idle 10 Years

As early as 1914, said Mr. Clarke, No 1 government elevator was completed at Vancouver to take care of Alberta and Saskatchewan grain shipments westward. The C. N. R. and G. T. P. were rushed to completion so that Canada could take advantage of changed conditions. But the elevator remained idle for 10 years—a political exhibit—and not one voice was raised on behalf of the Alberta farmers, cities and towns. Vancouver alone took up the fight with Hon. John Oliver leading the fray.

Now Vancouver World and Vancouver Star while under the ownership of Charles E. Campbell, said Mr. Clarke, spared neither space in their columns nor money in paid advertisements and research to awaken the people of Alberta and B. C. to the gross injustice being carried on in regard to the equitable readjustment of western freight rates.

Government Man Handled

In 1923, Hon. John Oliver undertook a speaking tour of Alberta and Saskatchewan and then the rust scraped off the hinges and the dust swept from the bells of No 1 elevator and $5,000,000 bushels of Alberta grain went through the port of Vancouver, a world's record in many ways. This condition, said Mr. Clarke, was too much for the schemers and axe-grinders who owned a string of elevators at the river through Fort William and Port Arthur to the Stock Exchanges and could only make money by Alberta grain being shipped east. The provincial government was manhandled by the Winnipeg grain exchange. The two young lawyers previously known as Mackenzie and Mann, Limited, drew $6,000 and $4,000 respectively said Mr. Clarke and as a result Alberta stood sponsor for a series of charges fostered by the Winnipeg grain exchange which a royal commission found to be false.

Proof of Discrimination

The books of the railways offered sufficient proof of discrimination against the west, said Mr. Clarke. Taking Fort William as the dividing line between lines east and west the total net earnings of the C.P.R. for the years 1921 to 1925 were:

Lines west of Fort William $405,000,000; lines east of Fort William $171,000,000. Net earnings per train mile for 1921 were west of Fort William, 30.7 cents; east 19.1.

Mr. Clarke contended that rates were higher in Canada than in the U.S. and quoted that from Vancouver to Winnipeg, 1460 miles the rate was 52 per 100 lbs. and from San Francisco to Cheyenne, Wyo., 1100 miles the rate was 48 cents per 100 lbs. Asking what hope to make progress under such unscientific discrimination," said Mr. Clarke, "Would any reasonable person call these rates fair?"

Asks Labor Support

Mr. Clarke dealt with the return empty haul and said that even Pennsylvania coal could be brought right into Alberta and sold cheaper than the domestic product and cited examples of discrimination in freight and express rates. Another form of discrimination was most glaring he said. From Calgary to Vancouver, 647 miles the rate was 12½ cents per bushel. From Calgary to Fort William, 1,325 miles, twice the distance was 15 cents per bushel.

Mayor Hatchford, Jerry McGeer, Harry Cale and Mayor Taylor of Vancouver were strong advocates of the Western route. Mr. Clarke urged Labor to support the route as it would mean increased work and returns.

Some 21,14 per cent of C.P.R. stock was held in the U.S. said Mr. Clarke and this was one reason for the heavy shipments of Canadian grain through U.S. ports.

Markets, Grain, Stocks, Financial

PICTURE FOR ALL SHIPPERS OF LIVESTOCK

Shows How Live Animals Are Injured While in Transport

Something unique in the way of educational work is being undertaken this year at the Edmonton Exhibition by the Provincial Department of Agriculture.

This is the nature of a special exhibit with automatic motion pictures and slides, depicting damage to livestock due to bruising incidental to handling in loading and shipping, and describing the proper method of handling. This exhibit will be of special interest to livestock growers and shippers.

This special exhibit has been prepared by the Alberta department of agriculture, with the co-operation of the university, packers and others interested.

The exhibit consists of an automatic motion picture and slide arrangement. The motion pictures, which are continuous, show the proper method of loading and shipping of livestock, with particular emphasis on swine. The slides show, in figures compiled by one of the packing houses of Alberta, the losses due to bruising of livestock, and these figures will prove very startling to the reader. The slides also show bruised carcasses. There is also an automatic talking pig.

The exhibit will be located in the building at the Edmonton Exhibition grounds formerly occupied by the school exhibits, immediately north of the Willow Avenue entrance, and will be in the north-west corner of this building.

In addition to this exhibit, the provincial publicity department will have a special publicity exhibit of photographs collected from all parts of the province, and of natural resources.

SPARES OPPONENT

FORMER PREMIER SKRZYNSKI of Poland would be called a good sport if he lived in America. He and General Sergipski recently fought a duel after an argument over politics. Sergipski fired first and missed; then the former premier tossed away his pistol, saying, "When I pull the trigger I hit the target, so I refuse to kill you."

COLLECTIONS ARE REPORTED BETTER THROUGHOUT WEST

Canadian Press

WINNIPEG, June 26—The weekly trade report of the Canadian Credit Men's Trust Association, Ltd., reads:

St. John—Wholesale trade normal and retail trade just fair. Collections satisfactory.

Montreal—Sales continue steady. Wholesale trade shows little improvement over last report. Collections very slow.

Toronto—Wholesale and retail trade both show gradual improvement. Collections are improving.

Winnipeg—Wholesale trade continues active. Retail sales being retarded owing to unfavorable weather. Collections fair.

Regina—Wholesale trade unchanged. Retail trade fair to slow. Collections slow.

Saskatoon—Wholesale and retail trade considered only fair but prospects look brighter for future. Collections slow.

Calgary—Wholesale and retail trade considered only fair but prospects look brighter for future. Collections fair to slow.

Edmonton—Wholesale and retail conditions generally very satisfactory.

Vancouver—Wholesale grocery and hardware trade good. Boots and shoes fair. Collections fair to good.

Vancouver Mining Stocks

Furnished by John Gillespie & Co. Limited.

	Asked
Premier	$2.15
Big Silver	25
Dunwell	2.00
Ruth Hope	.20
Reeves Mac	.50
Gladstone	.37
Leadsmith	.10
Richmond	.10
Lucky Jim	.03
Silvercrest	.15

LENGLEN LATE, BUT WINS SET

Mrs. Mallory and Mrs. Jessup Are Eliminated in Doubles

Canadian Press Cable

WIMBLEDON, England, June 26.—Mlle. Suzanne Lenglen, French tennis star, turned up two hours late for her second doubles match at the Wimbledon lawn tennis tournament today and won the doubles from the hour been indisposed. Mlle. Lenglen and Jean Borotra defeated H. L. P. Allen and Miss P. C. Brown, 6-3, 6-0.

Miss Molla Mallory, former United States women's singles champion and Mrs. Marion Jessup, were eliminated from the women's doubles by Jean Ellis and Miss M. E. Heard, Britain, 6-3, 6-2. Miss K. Bouman, of Holland, defeated Mrs. J. Hill, 6-4, 6-2, and Senorita D'Alvarez, Spain, defeated Miss M. Vaughan, 6-1, 6-3.

Patrick D. B. Spence, of South Africa, defeated D. M. Craig, 6-4, 3-6, 6-4, 4-6, 6-3. Mr. Spence plays Howard Kinsey in the fifth round.

Leonard Richards and Howard Kinsey, of the United States, defeated Jones and Ogle, Britain, 6-1, 6-3, 6-2.

Howard Kinsey and Miss Mary K. Brown, United States, defeated P. T. Stowe and Mrs. Broadbridge in the first round of the mixed doubles, 6-1, 6-0.

RECORD BROKEN

LONDON, June 26.—D. G. A. Lowe, winner of the sculling, claimed as a world's record at Stanfordbridge by running 880 yards in one minute 10 2-5 seconds.

Alberta Oil Stocks

Furnished by W. Ross Alger Corporation, Ltd., June 26, 1926:

	Bid	Asked
Advance	.40	.45
Acme	.17	.19
Alberta Pac. Con.	.40	.50
Big Chief	.45	
Dalhousie	3.50	3.75
Great West	1.00	1.15
Home Alberta	1.55	1.70
McLeod	11.25	12.00
McDonald Segur. new		1.60
Mid West	.60	.75
Mill City	.70	.85
Mount Mountain	.60	.70
Royalite		410.00
Signal Hill	.40	Nominal
Turner Valley	.60	.70
United	2.55	2.60
Venture	5.10	5.40
Edm. Wainwright	.50	.60
British Petrol	.21	1.25
Interior	.12	.20
Maple Leaf	.45	.50
Western Con.	.50	
Edm. Royalties	.15	
Petrol Royalties	.15	

WINNIPEG MARKET

Canadian Press

WINNIPEG, June 26.—The receipts yesterday: 169 cattle, 28 hogs, 69 sheep.

Quotations

Steers, choice: 7.50 to 7.75; fair to good 6.50 to 7.25. Butcher heifers, choice 7.00 to 7.50; fair to good 5.50 to 6.50. Butcher cows, choice 5.00 to 5.50; fair to good 4.00 to 4.75. Bulls, good 3.25 to 4.00.

Stockers, choice 4.50 to 5.00; fair to good 3.75 to 4.25. Stocker heifers, choice 4.00 to 4.50; fair to good 3.00 to 3.75. Feeder steers, choice 4.75 to 5.25; fair to good 4.00 to 4.50. Calves, choice 7.25 to 7.75; good 6.00 to 7.00.

Hogs, select bacon 12.22 1-2 to 12.32 1-2, thick smooths 14.75 to 14.75; heavies 13.75 to 13.75; lights and feeders 14.75 to 15.00.

Lambs, fair to good 14.00 to 15.50. Sheep, fair to good 7.50 to 8.50.

CHICAGO MARKET

CHICAGO, June 26.—Hog receipts 5,000; few selected slaughtered pigs 10 cents to 14.75, bulk packing sows 12.60.

Cattle, 1,000; compared with a week ago yesterday 1.50 to 2.50 higher; top 10 years 2.328 pounder steers 10.60; practical top on the year 10.50; yearlings 10.40.

Sheep 4,000; top fat westerns 10.40; natives 10.75; fat ewes 6.50.

Western Companies Are Incorporated

Canadian Press

OTTAWA, June 26.—The following western incorporations are given public notice in the current issue of the Canada Gazette:—

Canaiaska Trading Co., with a capital stock of $10,000. Vancouver.

Alberta Canadian Collieries, stock of no par value. Edmonton.

The Twin Bell Oil and Development company, stock of no par value. Vancouver.

Alberta Flathead Oil Co., stock of no par value. Calgary.

Associated Oil Producers of Canada, without share capital. Calgary.

RANGE IN GRAIN FUTURES

WINNIPEG GRAIN

Canadian Press

	Open	High	Low	Close	Friday's Close
WHEAT—					
July	149	149½	148	148⅝	148⅝
October	137½	137½	136½	136⅝	137
December	139⅝	139⅝	138⅝	138⅝	138⅝
OATS—					
July	47	47⅝	45⅝	46⅝	47
October	45⅝	45⅝	45	45	45⅝
December	44	44	43⅝	43⅝	44
BARLEY—					
July	61	61	60⅝	61⅝	61
October	60⅝	60⅝	60⅝	60⅝	60
FLAX—					
July	196	196½	195½	195½	196½
October	201⅝	201⅝	200⅝	200⅝	201⅝
December	199⅝	200	199½	199½	199⅝
RYE—					
July	53	53	52⅝	53	53⅝
October	52⅝	52⅝	51⅝	52	52⅝
December				52⅝	52⅝

CHICAGO GRAIN

Furnished y John Gillespie and Company, Limited.

	Open	High	Low	Close	Friday's Close
WHEAT—					
July	134⅝	135⅝	133⅝	133⅝	135⅝
September	132⅝	132⅝	132⅝	132⅝	132⅝
December	135⅝	135⅝	135⅝	135⅝	135⅝
OATS—					
July	53⅝	53⅝	53⅝	53⅝	53⅝
September	40⅝	40⅝	39⅝	39⅝	40⅝
December	42⅝	42⅝	42	42⅝	42⅝
CORN—					
July	65⅝	65⅝	64⅝	65⅝	65⅝
September	67⅝	67⅝	67	67⅝	67⅝
December	76⅝	76⅝	76⅝	76⅝	76⅝
RYE—					
July	59⅝	59⅝	58⅝	59	59⅝
September	59⅝	59	58⅝	58⅝	59⅝
December	57⅝	57⅝	56⅝	57⅝	56⅝

Montreal Stocks

Canadian Press

MONTREAL, June 26.—Trading on the local stock exchange during the brief session this morning was very quiet.

Canadian was the most active and proved to be a strong spot, after opening with a loss of one point it recovered to sell at 162, at which figure it closed. Montreal Power was fairly active and closed up a quarter at 2.26¼. Bank of Montreal was strong, up 3¼ to 279.

Other changes: Alcohol, up ¼ at 49, and Laurentide off ¼ at 87.

Brewers did not appear on the board.

CLOSE PRICES

Furnished by John Gillespie & Co. Ltd.

	Close
Bank of Nova Scotia	250
Royal Bank	270
Abitibi Power & Paper	72
Canada Steamships pfd	75¾
Asbestos Corporation pfd	126
Atlantic Sugar	97½
Bell Telephone	132
Brit. Columbia Fishing	72¾
Brazilian Tr. & Power	97
British Empire Steel Corp.	
British Emp. Steel, 1st pfd	24
British Emp. Steel, 2nd pfd	9
Brompton Paper	39¾
Can. Car & Foundry pfd	59¾
Can. Cement	102¾
Can. Converters	32
Can. Converters pfd	75¾
Can. Industrial Alcohol	49
Can. Steamship Lines	32
Can. Steamship Lines pfd	63
Cons. Mining & Smelting	208¾
Detroit United Railway	90
Dominion Bridge	93
Dominion Glass	87
Dom. Textile	99
Howard Smith Paper	90
Kaministiquia Power	87
Lake of the Woods	145
Laurentide	86¾
Loyal Construction	44
A. MacDonald Co.	14
Montreal Light, Ht. & Pr.	117
Montreal Power	226¼
National Breweries	82¾
National Steel Car	125
Quebec Ry. L.H. & P.	12¾
Shawinigan	120
Sherwin Williams	121
Spanish River	74
Spanish River pfd	141¾
Steel of Canada	55¾
Steel of Canada pfd	94
Twin City Rapid Transit	71¾
Wayagamack	75
Winnipeg Railway	45
Winnipeg Railway pfd	97

Toronto Stocks

Canadian Press

TORONTO, June 26.—Twin City Canada Bread common and Dominion Bridge led to sales in the dull and featureless session of the stock exchange today, when prices remained steady.

Twin City sold unchanged at 72 for 1.2 off. Canada Bread common sold 1.2 at 29 1-2 to unchanged, and Dominion was unchanged at $14.00 to 75 cents lower at $13.25.

International Nickel sales was brought in into the trading and closed unchanged at 37. Brazilian was unchanged at 37 1-4. B.C. Power sold off 7-8 at 72 3-8. Barcelona was off 1-8 at 7 1-2 and C.P.R. was up 1-2 at 164 1-2.

Dominion War Issues

Canadian Press

WINNIPEG, June 26.—The dominion war issue prices yesterday: War loans: 1925, 101.20, 103.50.

Victory loans: 1927, 101.60; 1933, 104.75 to 105.00; 1934, 102.30; 1937, 99.10 to 99.60.

Victory bonds: 1927, 100.50; 1932, 102.75.

Victory notes: 1923, 100.15; 1924, 101.60 to 101.70; 1944, 93.15; 1946, 96.10 to 96.20; 1946, 96.10 to 96.15.

LIVERPOOL CLOSING

Associated Press

LIVERPOOL, June 26.—Wheat: No. 1 Manitoba, 12s. 7d; No. 2 Manitoba, 12s. 4d; No. 1 Northern spring, 12s.

City Market Prices

MEAT—	
Hides, beef	.10, 12, 14
Fronts, beef	.06, .07, .08
Round steak	27¾
T-Bone steak	.35
Sirloin steak	.35
Round roast	.25
T-bone roast	.25
Sirloin roast	.25
Pot roast	.16, .12, .15
Boiling beef	.12
Prime ribs roast	.25
Pork	
Shoulder roast	.25
Leg	.35
Loin	.35
Pork steak	.35
Veal	
Leg roast	.20 to .25
Loin	.35
Shoulder	.12 to .15
Veal chop	.25
Lamb	
Leg roast	.35
Loin	.35
Shoulder	.25
Lamb chops	.35
Poultry	
Fowl, lb.	.25
Fowl, lb.	.25
Springers, lb.	.35
PRODUCE—	
Butter, lb.	.45
Fresh eggs, dozen	.35 to .45
Cooking eggs, dozen	.25 to .30
BUTTER—	
Dairy, lb.	35 @ .40
VEGETABLES—	
Potatoes, per bushel	$1.25
New potatoes, 4 lb.	.25
Head lettuce	5 for .25
Leaf lettuce, lb.	.15
Parsnips, 7 lbs.	.25
Turnips	.05
Carrots	.05
Cauliflower, head	.25 to .35
Celery, bunch, lb.	.25 to .35
Lb. onions, 7 lb.	.25
Green onions, bunch	.05
Asparagus	.25
Spinach, lb.	.05
Rhubarb, lb.	.05
Cucumbers, 2 baskets for	.25
Ripe Tomatoes, lb.	.25
Radishes, 2 bunches for	.05
FRUIT—	
Apples—	
4 lbs.	.25
3 lbs.	.25
Oranges, per dozen	.35 to .50
Lemons, per dozen	.35
Grapefruit	2 for .25
Bananas	2½ @ .25
Watermelon, lb.	.05
FISH—	
Atlantic kippers, per lb.	.25
Kippered herrings, per lb.	.25
Halibut, per lb.	.25
Smoked fish, per lb.	.25
Haddock	.15
Finnan haddie, per lb.	.25
Fresh lake trout, lb.	17½
Smelts, per lb.	.25
Jackfish, per lb.	.15
Pickerel, lb.	.15
Black cod, per lb.	.25
Fresh cod, per lb.	.25

New York Stocks

Associated Press

NEW YORK, June 26.—The conflict between buying and selling spirit was more pronounced today with neither faction able to make much headway. Issues fluctuated narrowly, with an early selling movement encountering considerable resistance before the close.

Indications of another farm revolt against the Coolidge administration because of the failure to obtain relief legislation coupled with the week's reports of growing healthancy in trade, supplied ammunition for a feeble selling attack which centered on the merchandising issues. Woolworth, Montgomery Ward and Kresge were driven back and most of the motors are under pressure.

A weak demand later developed for specialties. Commercial Solvents rose fractions of a point. United Fruit Stores, Davidson Chemical, Texas Gulf Sulphur, Fox Film and American Tobacco preferred moved up 1 to 3 1-2 points. A sustained demand for United States Steel and Gulf States contrasted with the heaviness of Republic and Crucible Steel, which dropped about 3 points. Trading in rails was light.

The closing was irregular. Trading fell off in volume, total sales approximately 1,000,000 shares.

CLOSE PRICES

Furnished by James Richardson and Sons, Ltd.

	Close
Allied Chemical	137¾
American Locomotive	102¼
American Smelting	131¾
American Can Co.	32¾
Amer. Tel. and Tel.	139¾
Anaconda	38¾
Baldwin Locomotive	46¾
Baltimore & Ohio	94¾
Bethlehem Steel	84¾
Canadian Pacific	164
Anaconda	46¾
Chrysler	29¾
Con. Can. Co.	77¾
Consolidated Gas	82¾
Columbia Gas	82¾
Dupont Powder	231¾
Erie	45¾
Amer. Steel Foundry	41
National Biscuit	75¾
Gt. Northern pfd	74
General Motors	141¾
Int. Harvester	55¾
Int. Paper	84
Owa. Cals	114¾
Marland Oil	8¾
Northern Pacific	74¾
Pollmann Car	55¾
Pierce Arrow	26¾
Pan. American	72¾
Pennsylvania	43¾
Radio Corpn.	46¾
U.S. Rubber	54¾
Southern Pacific	103¾
Ross Sheffield	125
Sinclair	13¾
Stewart Warner	65
Sloss of New Jersey	45
Tobacco Products	103¾
Texas Company	55
Union Pacific	143¾
New Haven	44¾
Wm. Wrigley Corpn.	115
Woolworth	184

Livestock

CALGARY MARKET

Canadian Press

CALGARY, June 26.—Receipts yesterday were 56 cattle, 11 calves and 177 hogs. Steers, choice, $8.50 to $9; fair to good $7 to $8. Butcher heifers, choice, $8.50 to $9; fair to good $7 to $8. Butcher cows, choice, $4.50 to $5; fair to good $3 to $4. Bulls, good, $3.50 to $4. Stocker steers, choice, $450 to $4.75; fair to good $3.75 to $4. Stocker heifers, choice, $3.75 to $4; fair to good, $3 to $3.50. Feeder steers, choice, $4.75 to $5; fair to good, $4.25 to $4.50. Feeder heifers, choice, $4 to $4.50. Calves, choice, $7 to $7.50; good, $6 to $7.

Hogs, selects $15.12; thick smooth $14.50; heavies $13.50. Lights and feeders, $15.50.

Lambs, fair to good, $10 to $13. Sheep, fair to good, $7 to $9.

Among the people whose word we can never accept as the truth are the professionals who tell you they'll have you shooting in the sky by July.

WHEAT PRICES CONTINUE WEAK

Market at Winnipeg Reported Bearish and Inactive

Canadian Press

WINNIPEG, Man., June 26.—Continued weakness at Chicago was reflected in a bearish, inactive wheat market here today. Early strength on British foreign advices was dissipated as the session progressed. Wheat opened unchanged from 1-8 cent July being in the weakest position at 148 1-4 bid October opening down 1-8 at 137 and December 134 1-2 bid.

There was moderate buying at the opening, but with a selling order of 1-8 cent October established in New York interests, the demand was easily satisfied.

Cash grains underwent a slight tone.

The cash wheat market was inactive with offerings unusually light.

CASH PRICES

WHEAT—	
No. 1 Northern	147⅝
No. 2 Northern	144⅝
No. 3 Northern	142
No. 4	138⅝
No. 5	128⅝
No. 6	115⅝
No. 1 Feed	115⅝
No. 2 Feed	112⅝
Rejected	125⅝
Feed	125⅝
BARLEY—	
No. 3 C.W.	65⅝
No. 4 C.W.	61⅝
Rejected	61⅝
Feed	61⅝
FLAX—	
No. 1 N.W.C.	195⅝
No. 2 C.W.	190⅝
No. 3 C.W.	181⅝
Extra 1 Feed	195⅝
No. 1 Feed	181⅝
No. 2 Feed	172⅝
Rejected	181⅝
Feed	172⅝
RYE—	
No. 2 C.W.	87⅝

Chicago Grain

Associated Press

CHICAGO, June 26.—Influenced by reports of threshing delays southwest and by the weakness at Liverpool quotations, wheat values developed an upward trend today, after opening slightly lower. Subsequently recovery set in.

Corn went off to 3-8 cent up, but soon rose all around to above yesterday's finish, although there was then break later on of more than one cent.

Oats started unchanged to 1-4 cent up and later showed slight gain.

Provisions, Oats were firm and prices rose.

CHICAGO, June 26.—Wheat closed irregularly today, 1-8 cents net lower to 1-8 cent higher.

Corn, unchanged to 1-2 cent higher.

Oats, 3-8 to 1-2 cent higher.

Cash Close

Wheat: number 2 red, 138 1-2 to 139 1-4, number 3 mixed, 138 1-2 to 139 1-4, number 2 hard, 141 nominal; 2 yellow, 71 1-4 to 71 1-2, number 3 yellow, 71 1-4 to 71 1-2 to 3-4, number 3 white, 37 3-4 to 38 1-4.

Rye, not quoted.

Barley, 87 1-2 to 94.

Minneapolis Flour

Associated Press

MINNEAPOLIS, June 26.—Flour unchanged; shipments 26,555. Barley 71@89.

Wheat, Number 1 Northern 137 3-8 to 138 1-4, July 147 1-2, September 139 1-2.

Corn, number 3 yellow 71 to 72.

Oats, number 3 white 36 1-4 to 37 1-4.

Rye, number 1 132 1-4 to 133 1-4.

WHEAT INSPECTIONS

WINNIPEG, June 26.—Inspections: Wheat, 1,000 cars, last year 243; contract grades, 125; coarse grains, 140; last year, 139.

Many Stocks Weak on British Mark-Up

Canadian Press Cable

LONDON, June 26.—Weakness of many stocks in the unfavorable market caused a possible loss conversion operation by the government, which is also causing adverse effect on British gilt-edge securities this week. The market is also feeling the strain in home rails, lack of subscription to the Argentine government's $50 million sterling loan, and reports of heavy losses incurred by several steel and iron companies during the past year.

On the other hand Canadian Pacific railway stock made a sharp gain of more than a point this week.

NEW YORK EXCHANGE

NEW YORK, June 26.—Foreign exchanges steady, demand quotations: Great Britain, 4.86 3-8; France, 3.90¾; Italy, 3.62; Belgium, 3.92¾; Germany, 23.81; Canadian dollar, 5-32 of one per cent premium.

TREDWAY SIMS, LIMITED

Stock Brokers, Bonds, Investment Oil Stocks, Loans, Financial Agents

Phone 1063 10213 Jasper

GRAIN, STOCKS AND BONDS

Private Leased Wire to all Principal Markets

VICTORS AND OTHER BONDS BOUGHT AND SOLD

JOHN GILLESPIE CO. LTD.

Network Floor: McLeod Bldg. — Phone 6138 —

James Richardson & Sons, Ltd.

GRAIN COMMISSION MERCHANTS

Established 1857

Executive Office: Grain Exchange Bldg. Winnipeg

Edmonton Office: Agency Bldg.

Phones 1337 and 6673

LIBERAL ADVANCES PROMPT SETTLEMENTS

Direct private wire connection with Winnipeg and principal Exchanges in Canada and United States. Continuous quotation on Winnipeg and Chicago Grain and New York and Montreal Stocks

Other Western Branches:

BRANDON	SASKATOON	MOOSE JAW	CALGARY
Strand Bldg.	Ground Floor	Cor. Main & River E.	Lancaster Bldg.
Day Phone 1000	Canada Bldg.	Day Phones 2885 3663	Day Ph. M1361 Meter
Night Ph. 3510	Phone 4241	Night Phone 3567	Night Ph. M1661, M5815

Eastern Offices: KINGSTON, MONTREAL, TORONTO, PORT ARTHUR.

Hudson's Bay Company

INCORPORATED 2ND MAY 1670.

THREE MILLION ACRES

MANITOBA, SASKATCHEWAN AND ALBERTA

FARMING LANDS FOR SALE

GRAZING LANDS ON LEASE

WOOD AND HAY PERMITS GRANTED

COAL, PETROLEUM, CLAY

and other valuable leases issued for immediate development ON REASONABLE TERMS

CHOICE EDMONTON CITY LOTS FOR SALE

Apply for particulars and inspection facilities to HUDSON'S BAY COMPANY, Land Agent, Edmonton, 10147 Jasper Avenue, Phone 4288.

GORDON'S

WORLD FAMOUS

COCKTAILS

IN SHAKER BOTTLES

PREPARED AND BOTTLED ONLY BY

GORDON'S DRY GIN CO. LTD.

LONDON ENGLAND

This advertisement is not inserted by the Alberta Liquor Control Board or by the Government of the Province of Alberta

Add Usually Means Addition But With a Bulletin "Small Ad" It Means Multiply

Edmonton Bulletin
Alberta's Oldest Newspaper
Telephone (Private Exchange) 2224
Connecting all Departments
Night Calls—
Editorial Rooms 9324
Sports Editor 9326
Society Editor 9326
Business Office 9327
BRANCH OFFICES
South Side, 8139, 102 St. Phone 3844
North Side, Cor. 117 Ave. and 95 St. Phone 5384
West End, 12101 Jasper Avenue. Phone 8188
WANT AD. RATES
One time, per word, per insertion . . . . . $ .01
No Ads. taken for less than 25 cents.
Six times for price of five.
Birth, Death, Marriages and Funeral Notices, not exceeding 25 lines, per insertion . $1.00
2 or more lines daily, one month without change of copy, per line per month . $1.50
3 or more lines daily for six months, without change of copy, per line, per month . $1.25
5 or more lines daily for one year, without change of copy, per line, per month . . $1.00

Architects

A. M. CALDERON, REGISTERED Architect, Suite 14, 10004 100th Street. Phone 1775.

EDWARD UNDERWOOD—REGISTERED Architect, Canada Permanent Bldg. Phone 3021.

EDMUND WRIGHT — REGISTERED Architect, 16 Tegler Building. Phone 4228. W-14

Auctioneers

HOWE THE AUCTIONEER. GIVES unequalled service, the result of study and experience. Cash paid outright for furniture, if so desired. Write 11 Marx 9023 101A Ave. Phone 0021. H.-8

ELI BONNIUK, AUCTIONEER, REAL Estate, Fire Buyer, Fire Sale Specialist. Fire sale Redwater, Alberta, Sept. Write Redwater, Alberta, Phone R2406 Fort Saskatchewan. R-7

Barristers

BRICE & BUCHANAN, BARRISTERS, —Edward Brice, K. C. Buchanan, 602 Tegler Bldg. Money to loan. Phone 6275.

BELLAMY, RALPH V.—BARRISTER, Solicitor and notary public. 722 Tegler Building. Phone 4847. B-15

BISHOP, E. T., K.C., NATIONAL CAPitalism Bank Bldg., Edmonton. B-22

DARLING, E. C.—BARRISTER, SOLIcitor for G.W.V.A. 10250 101 St. Phone 1868.

DUNNE, F. H., BARRISTER, ETC. specializing in Collection and Commercial Matters, 211 Alexander Bldg. Phone 1276. D-7

EMERY, NEWELL, FORD & LINDSAY —Barristers, Etc., Canada Permanent Bldg. Phone 6161.

C. E. GARNEY, BARRISTER, SOLIcitor, etc. Garneryville Chicago, Edmonton, Alberta. Phone 1747. G-8

GRANT & STEWART, BARRISTERS, Solicitors, Notaries, 507 McLeod Bldg. Edmonton.

HOWATT & HOWATT, BARRISTERS, and Solicitors, 720 Tegler Bldg. Edmonton. Phone 1316.

A. H. MACDONALD, BARRISTER, Solicitor, Notary, 25 Montreal Bank Bldg. Phone 6265. Mc-1

MACKAY MCDONALD & WELLS, BARristers and Solicitors, 525 Tegler Bldg. Phone 6267. M-5

MASSIE, GEORGE W., BARRISTER, Solicitor, 20 Jackson Block, Jasper Ave. Phone 4771. M-14

MOTHERSILL & DYDE, BARRISTERS, etc. Money to loan. 10108 Jasper Ave.

RAE, WILLIAM, BARRISTER, SOLIcitor, Notary, 206 C.P.R. Bldg. Phone 6416.

ROBERTSON, WINKLER & HAWE, Barristers, Solicitors, Notaries, 419 McLeod Building, Edmonton.

SHORT, CROSS & MACLEAN — BARristers, etc. Bank of Nova Scotia Bldg. Phone 1151. S-12

SPEERS & BUCKLEY, BARRISTERS, Solicitors and Notaries, 230 Bank of Montreal Building. Phone 2346. S-10

VALENS, GEO. C., BARRISTER, SOLIcitor, 503 Tegler Block, Telephone 6262, residence 6263.

T. H. WELLS, BARRISTER, SOLICIT. or, 844 Tegler. Money to loan. Phone 1267. W-3

YOUNG & BISSET, BARRISTERS, and Solicitors, Royal Bank Bldg. Edmonton south. Phone 3773. Y-2

Baths

NAMATO BATHS HOT WATER AL. ways. Electric Baths, etc. 10055 97 St.

STEAM, ELECTRIC AND HOT WATER Baths, Turkish Baths. 9998 Jasper. Phone 2261. S-18

Beauty Parlors

BLUE BIRD BEAUTY PARLOR, EXpert operators. Phone 4674. 10127 124 St.

CAPITOL BEAUTY PARLORS, EXpert service in all departments. 10128 Jasper Ave. Phone 4744. C-7

HUDSON'S BAY HAIR-DRESSER, PERmanent waving, marcelling, bobbing. Hair on face removed with electric needle.

L'ELITE BOB AND MARCEL SHOPPE C. Johnson, 10115 102 Street. Phone 4241. 1245-21

MARCELLING, FACE AND SCALP treatment. Miss Tebbutt, 102 Alberta Block. Phone 2066.

Boiler Repairs

STEWART, J. A., ENGINEER, 10124 96th Street. Phone 2304. Boiler work a specialty. Re-tubing, welding. Satisfaction. Any kind of boiler or engine work. S-5

ELECTRIC WELDING

YOU BREAK IT, I'LL WELD IT—Darling Electric Welding. Phone 0056 9091 Jasper Ave.

SASKATOON WELDING CO. 9960 102A Avenue. Electric Acetylene Welding. Boiler work. Work guaranteed. S-19

Builders

G. McLAUGHLIN, HOUSE BUILDER, Alterations and cabinetmaker. 11033 95 Street. Phone 1196Z. M-17

TOBY, LEONARD F.—BUILDING CONtractor, 802 Tegler Bldg. Phone 1561.

WHITHAM, C. H. GENERAL BUILDIng contractor, store fronts, fixtures 10028 97th Street.

Building Plans

PLANS, SPECIFICATIONS OF ALL descriptions prepared by Frank Morris, 11 years' experience, served under British architects. Phone 6159. M-19

Chiropractic

DR. C. CRAFTS, L.C., Sp. C. CHIROpractor Specialist, Room 2, Dawson Block, 10241 101st St. Spinal analysis free. Phone 4256. Edmonton. C-10

Cleaners

EXPERT DYERS AND CLEANERS specializing, pressing, repairing, satisfaction. Phone 0252. E-13

HAT CLEANERS

AMERICAN HAT CLEANER — HATS cleaned and blocked from 50c up. For sale, new and second hand hats. 9108 Jasper Avenue. A-27

CARPET CLEANING.

BEST CARPET CLEANING FIRM IN Edmonton. Unsurpassed. Furniture repairing. Hutton. Phone 1308. H-2

Coal and Wood

FIREWOOD AND SLABS
For sale for cash at
D. R. FRASER & CO., SAWMILL FRASER PLATS
Phone Orders to 4147 F-10-EOD

CROMDALE WOOD & COAL. PENN and other high grade coal. All kinds of first-class firewood, kindling, etc. General Teamwork. Phone 7260. Rex Phone 7105.

DELTON WOOD & COAL CO. PENN Premier, Chinook, Coal, Millwood, Peerless, Coal, $6.00 per ton delivered. Wood $3.50 load. Phone 2221 10350 104 St. M-8

J. S. McKENZIE—HIGH GRADE FUEL. Pembina, Peerless coal, $6.00 per ton delivered. Wood $3.50 load. Phone 2221 10350 104 St. M-8

LARGE LOAD KINDLING WOOD $2.50 immediate delivery. Northern Box Co. Ltd., Phone 0071. N-34

Dancing Academy

LEARN TO DANCE—WALTZ, FOXtrot and one-step in 3 days, or no charge. Special instruction to out-of-town pupils. Lessons daily at 2 p.m. and 7 p.m. Private rooms for beginners. Stillmans Academy of Dancing, 10 Fletcher Building, 102nd Street, Edmonton. S-5

Dentists

BRADLEY, DR. R. W.—DENTIST, 10444 White Ave. Phone 5112E for appointment.

CHINNECK, DR. W. H. — SURGEON Dentist. Office 705-6 Tegler. Phone 6316.

DUNSWORTH, DR. M. DENTAL SURgeon, gas, anaesthesia. Graduate of Toronto University. Office 1-3 Tegler Bldg. Phone 5245. D-7

DODDS, DR. L. R., GRADUATE Toronto and Royal College of Dental Surgeons. Toronto. 306 Tegler Building. Phone 6267. D-15

EASTWOOD & KNIGHT, 706 McLeod Bldg.

DR. GEORGE V. JANES—GRADUATE Chicago College of Dental Surgery. Dental X-Ray. Phone 4803. 404 Tegler Building. J-3

LOWTHER, DR. JOHN S. —DENTIST, has moved office to 702 Tegler Building. Phone 1985. L-7

DR. V. C. MULVEY, DENTISTS W. E. ADDINELL, D.D.S., TORONto, Pantages Theatre Bldg. Second St. and Jasper Ave. Phone 4184. M-2

DR. L. D. MACLAURIN, DENTAL SURgeon, Dental X-Ray and Gas equipment. 403-4 Tegler Bldg., Edmonton. Phone 0445. Residence 8423. Mc-8

DR. H. MacCROSTIE, DENTAL SURgeon, 502 Tegler Bldg. Phones: Office 4712. House 2813Z. Mc-12

WE DO OUR OWN LABORATORY work, consequently you will save money by getting your artificial teeth. Crown Dental Bldg. J. W. McQueen, D.D.S. Phone 4762. M-7

DR. S. S. SNEDDEN, DENTIST, 215 Empire Blk. Phone 5047. S-4

STRONG, DR. O. F.—HOURS 9-12, 1.30-5. 702 Tegler Building. Phone 6264. S-6

DR. W. R. WILKINSON, (TORONTO and Philadelphia), Dental Surgeon, 103 Hart Block, Edmonton. Gas, anaesthetic where indicated, painless gold fillings. W-11

WILKINSON, DR. JOHN E. M.D.S., L.D.S., will be in Edmonton all May and June. Telephone 3847. 403 Tegler Bldg. W-17

WOOD, DR. HERMAN B., 217 EMPIRE Block. Phones: office 1522; residence 5442. W-14

Decorators

C. H. LOSIE
CONTRACTING PAINTER
Painting and Decorating expertly carried out. Satisfaction guaranteed highest grade materials used. Phone Old Residence Phone 3172Z. M-21

W. H. WELLS & CO. DECORATORS Phone 1959. 10526 96th Street. Phone 5899.

Dressmaking

WOMEN'S AND CHILDREN'S SEWING, prices reasonable. Miss Clark, 12024 Jasper Avenue. 12024-

MRS. ELVEROUD — EXPERT LADIES Tailor and Dressmaking. Reasonable prices. Suite 211 Empire Block.

DRESSMAKING, REASONABLE TERMS Phone 2486. 1247-30

HEMSTITCHING

MRS. G. TORGERSON—HEM-STITCHIng and pleating. 10707 82 Ave. Edmonton. Phone 8496. T-19

Express

ALBERTA MOTOR EXPRESS & TAXI. City delivery and country trips. Phone 4-2-2. A-26

ABRANGE WITH THE VETERAN for moving. We move anything, anytime, anywhere. Phone 5135. M-21

PEOPLES EXPRESS AND CARTAGE. 10167 96 St. Phone 1365. P-17

WHEN MOVING GET OUR PRICES first, estimates free, use our ladder van for your protection. Canadian Motor Transfer Co. Phone 2448. C-18

A SAFE SURE, SERVICEABLE STORIEs, use The Modern Express. Phone 5756. M-4

Express

N. S. TRANSFER — BAGGAGE AND furniture moved, day and night service Phone 4311.

CHAMPION'S PARCEL DELIVERY and messenger service. Rear 10121 101 Street. Phone 2006-2246. C-18

Electricians

COLIN ALLAN, EXPERT ELECTRIC service. Phone 4861. Office Jasper. C-7

BEECROFT ELECTRIC ELECTRICIAN. Prompt service 9651 118th Ave. Phone 8065. B-2

Florists

EDMONTON FLOWER SHOP, FLORAL Designs, Wedding Bouquets. Cut Flowers, Plants, etc. Phone 1720. E-23

KERRISON & ADAMS, SUCCESSORS to the Emery Floral Co. Floral Designs, Wedding Bouquets on shortest notice. Phone 5806.

FRESH CUT FLOWERS AT LOWEST prices. We make up all kinds of floral designs and guarantee satisfaction. Pike & Co. 10049 Jasper Ave. East. Phone 2796. P-3

BEAUTIFUL PLANTS AND HOME grown cut flowers. Wedding bouquets and floral decorations. Walter Ramsay, Ltd., Edmonton.

Flour & Feed

ALBERTA FLOUR AND FEED CO.—Manufacturers and jobbers. Flour, cereal, chop, cereal, stock and poultry supplies. Prompt service. 10002 97th Street, Edmonton, Alberta. Phone 1017. A-16

Ready Money Flour and Feed
9654 118 Avenue Phone 2244
R-8

Funeral Directors

ANDREWS BROS.—FUNERAL DIRECtors. Private chapel, 10568 97th Street, Phone 4606. A-7

CONNELLY — McKINLEY, LIMITED, Funeral Directors, 10062-70 102nd Ave. Phone 2236. C-11

WAINWRIGHT AND JACKSON, LTD. R. Hainstock, Mgr. A. N. Hainstock Secretary. Heated motor ambulance and heated sedans for convalescent patients. 10041 81st Avenue. Phone 1586. W-9

Gasfitters

JASPER PLUMBING CO. A. A. GRADY Gas Fitting. Gas Ranges—Radiants. Your Common Sense gas burners in kitchen ranges are a nuisance. Our ones. Estimates cheerfully given on any work. Phone 2067, 10744 Jasper Ave. Phone 2067. Jasper Ave. J-8

Hardware

MECHANICS' TOOLS, BUILDERS' Supplies, Store Repairs, Homestead Outfitters, Paint, Varnishes, Cutlery, Aluminum Ware. Bill Greer ,East Side Market Square. G-18

MUNRO'S CUT RATE HARDWARE store for less. Farm Hardware. Phone 2579. M-19

Hospitals

SALVATION ARMY, GRACE MATERNity Hospital, 96 Avenue and 101 Street. Phone 2907. S-23

Hotels

ALBERTA HOTEL—WE SPECIALIZE on Service, clean, bright rooms with or without baths. Elevator Service. Rates reasonable, $1.00 per day and up. Special monthly and weekly rates. Lodge, Dance, Banquet Rooms. A-1

CECIL HOTEL, 104 ST. AND JASPER. For cleanliness, civility and well ventilated rooms. Special attention given to guests. Phone 1121. Proprietor, J. Brazeau. C-24

COLLIER HOTEL, 9945 102nd AVENUE Modern rooms, 75c daily; $3.50 weekly. C-15

CASTLE HOTEL $1.00. C-10

COMMERCIAL HOTEL, HOT AND cold running water in every room, comfortable well furnished rooms, $1 up. Special weekly rates. C-19

EDMONTON HOTEL — HOUSEKEEPing rooms, by week or month, one or two room suites, 9919 101 Street. E-17

EMPIRE HOTEL, CONGENIAL SURroundings, special attention, reasonable rates, 10246 96 Street. Phone 5075. E-17

CLEAN, COMFORTABLE ROOMS, CENtral, reasonable rates. Commercial Chambers, Lenate Hotel 98 Street. 1254-46

CLEAN, COMFORTABLE ROOMS, CENtral, reasonable rates. Commercial Chambers, Lenate Hotel 98 Street. 1008-22

FOR COMFORT AND CONVENIENCE the Ste. Rita Hotel, 101 Street, opposite the C.N.R. Depot. $1.00 per day. R-8

WHEN IN EDMONTON STOP AT THE Royal George Hotel. The House of Comfort and Service. Rates $1.00 per up. Dining and lunchgot rooms. Lunch counter, barber shop, billiard room. R-14

Housemoving

ALLID & HUDSON, HOUSEMOVERS, Equipment 12721 94 Street. Phone 2239Z. H-1

H. J. MARER, HOUSE MOVER. BUILDIng moved and sold. Phone 4-2-2. 10748 124th Street. M-9

Iron Works

EDMONTON IRON, FENCE AND WIRE Works, Ornamental iron work, wire work, general blacksmithing. Telephone 1262. 10563 96th Street. E-1

NICHOLS BROS. MACHINISTS, BRASS and Iron Founders, General Repairs a specialty. Gasoline engines, shafting and power transmission. Belting, bolts, nuts, rivets, boiler tubes, rubber and packing. Phone 1262. 10563 96th Street. N-10

Insurance

J. J. ANDERSON—FIRE, LIFE, AUTOmobile and Accident Insurance, Bonds. Phone 1050. Union Bank Building. A-1

H. MILTON MARTIN — INSURANCE and Bonds. Phone 4064. 720 Tegler Building. M-2

NORTH WEST FINANCIAL CO. — General Brokers. 440 Tegler Building. Phone 6335. N-10

Junk Dealers

THE EDMONTON JUNK CO. PAYS the highest prices for scrap iron, copper, brass, bottles, rubber and rags. We also buy and sell second-hand furniture. Phone 1-2-2. 10144 Jasper. 9010 102nd Ave. Phone 0848. E-4

Eddie And His Friends

Jewellers

JULES GLAUSER
Expert Swiss watchmaker. Repairing a specialty. Work guaranteed at lowest prices. 9442 118th Avenue. G-10

Loans

MONEY TO LOAN AT 7%
We have money to loan on First Mortgages at the above rate of interest on good residences in West End or Garneau Districts.
CHAUVIN, ALLSOPP & COMPANY, LIMITED
Real Estate and Insurance
Phone 1061. 302 McLeod Building C-7

MONEY TO LOAN ON IMPROVED City Property and Improved Farms at lowest rates. Phone 1569. J. J. Anderson, 10055 Jasper Avenue. 1318-25

PAWNBROKER

MONEY LOANED ON WATCHES, DIAmonds, or any valuables. American Pawn Shop, 10224 101 Street, Rear. Phone 2382. A-15

Music Teachers

PIANO LESSONS TAUGHT, BEGInners my specialty. Phone 6325. Apply 11321 95th Street. J-14

PERCY HUMPHREY, TEACHER OF Violin and Cello, 10043 97 St. Phone 20747. H-7

Machine Repairs

ALL KINDS OF REPAIR WORK—Oxford Machine Shop, 9104 111th Avenue. Phone 7240. O-8

Optometrists

MECKLENBURG, M. — OPTICAL specialist. Qualified holding 6 diplomas, 30 years' experience, 22 years in Edmonton. 10153 101st Street, 3 doors South of Eaton's. Come here and save at least 25 per cent.

Osteopaths

ROE, DR. E. A., M.D., D.O., 323 Tegler Building. Phone 5 to 5. Phone 5067 for appointment. R-7

Physicians and Surgeons

BOISSONNEAULT, DR. E. SUPERfluous hair removed by new painless process. Warts, moles, scars, affections treated. 224 Tegler Bldg. Phone 1612. B-27

BRAND, DR.—PHRICIAN AND SURgeon. Alberta Loan Blk. 10170 101st St. Phone 6641. B-17

BOULANGER, DR. J., SURGEON Paris and New York hospitals. Rectum and Skin. Specialists additional. Consultation free. Skin and Blood Diseases. Phone 2069. Office and residence 10057 Jasper. (1 Harris Block) B-2

DR. C. CARLYLE TATHAM — SURgeon. 310 Pantages Building. Diseases of women, colon. Office Phone 1434 Residence Phone 1230. T-4

COLWILL, DR. R. CREDIT FONCIER Bldg. Diseases of the stomach. C-13

DR. CONDELL—EYES—MOORFIELDS Eye and Ear Hospital, 1 to 3 daily. Elk. Hours 2-5. Phone 1876. C-14

EMPAY, DR. H. S., PHYSICIAN AND Surgeon, Rooms 1-2-3 Tegler. Cor. Alberta Ave. and 95th Street. E-19

DR. F. J. FOLINSBEE, DISEASES OF Children. Residence Phone 4240. 8442.

LEITCH, DR. D. R.—INFANT FEEDing, diseases of children. 502 Tegler Bldg. Hours 2 and by appointment. Phone office 4612. Residence 72471. L-1

MOONEY, DR. B. R.—X-RAY SPECIALIST 327-40 Tegler Bldg. Phone 4194. M-8

McDONNELL, DR. J. J.—404 TEGLER Bldg., Surgery and Diseases of Women Phone 2332, Residence Phone 6266. Mc-12

McGIBBON, SALTON, GRADUATE Toronto. Eye, Ear, nose, throat, back, neck. 401 Tegler. Mc-4

DR. NEFF—SURGEON, DISEASES OF Women and Rectum. Phone 2-2-2. 720 Tegler Bldg. Phone 6311. Residence phone 62906. Mc-1

DR. HAROLD ORR, DISEASES OF Eye, Ear, Nose, Throat. 601 Tegler Bldg. Phone 4569-5322. O-1

YOUNG, DR. J. G.—EYE, EAR, NOSE Throat. 601 Tegler Bldg. Phone 4569. Y-3

Pumps

WAYNE HAND AND AIR OPERATED gasoline pumps for filtered gasoline for station and curb delivery. Visible measurement. Heavy metal storage tanks, compressors, accessories. Water softeners. Oil and gasoline engines. Pumps for irrigation. C. M. Hall, sales agent, North Alberta, Royal George Hotel. Phone 4-2-2. H-4

Painters

GRANT McALPINE
Painting and Decorating. Estimates furnished free. Enquiries solicited. Telephone Office 0831; Residence 71527. Address 10149 106 Street. Mc-14

Plumbing

S. L. DOBBIN HEATING AND PLUMBING CO. LTD.
Sanitary and Heating Engineers
Gas Fitters. Gas Appliances.
Phone: Office 6368, Residence 1792
11219 Jasper Avenue, Edmonton, Alta.
D-7-EOD

ALL PLUMBING, FURNACES, SEWER work, gas work. Granite Goodridge, 9016 102nd Avenue. Phone 5793. G-10

AI SERVICE STAR PLUMBING CO. Plumbing and gas fitting, repairs promptly attended to. Phone 5063 8135

H. KELLY & CO., PLUMBING, HEATing, gas fitting, sprinkler equipment. 10150 97 Street. K-7

JAS. FREEMAN, PLUMBING, HEATING gas fitting, 9851 Jasper. Phone 6205.

McKNIGHT, PLUMBING AND HEATing Co., 10145 100 Street. Phone 0012. Res. 4189. M-9

PLUMBING HEATING AND GAS FITting, B. A. Moir, 10500 97 street. 1329-27

REED, TURNBULL & FORSYTH — Plumbing, Gas Fitting, Electric Motors and appliances; Enamel Cooking Combination Ranges. 9918 101st St. Phone 1888-6266. R-10

Radio

WE REPAIR ANY MAKE OF RADIO set to your satisfaction. Our rates are reasonable. Radio Supply Co., 10108 101A Ave. R-8

VERY FINE NEW SIX TUBE SOLID walnut Radiola. Cost $475.00, for quick sale $250.00. Phone 7162Z. 1265-27

Real Estate

E. H. POINTER & CO.
Realtors, Farm Lands and City Property
302 McLeod Bldg. Phone 1868 P-7

E. T. BROWNRIDGE
606 Tegler Bldg. Phone 1098 E-7

FOR SALE—CHEAP FOR CASH, LOT 11, Block 30, Strathcona, 50 feet by 120 and half from Norwood Boulevard on 99 Street. Apply Brian & Buchanan, 602 Tegler Bldg. Phone 6275. B-9-25

Rubber Stamps

EDMONTON RUBBER STAMP CO., Ltd. Stamps and seals. 10116 102nd Street. Phone 6627. E-7

Sheet Metal Works

BARRY SHEET METAL—10111 96th Street. Furnaces, chimney tops, plumed ventilating. For service phone 5628. B-15

NORWOOD SHEET METAL 9566 111th Ave. Phone 7285. N-5

ALL PLUMBING, FURNACES, SEWER work, gas work. Granite Goodridge, 9016 102nd Avenue. Phone 5793. G-16

KILNE SHEET METAL, 9630 103 AVE. Furnace work a specialty. Satisfaction guaranteed. Phone 2262. M-16

FOR GENERAL TINSMITHING, SHEETmetal work, tanks, etc., 10142 Whyte Ave. Phone 3048. S-19

Surgeons

GEGGIE, DR. C. G., SURGEON, DISeases of Women. 502 Tegler Building. Phones 1626 and 8126Z. G-7

JACKSON, DR. JOHN, SURGEON, Diseases of Women and Rectum. Rooms 1-2-3, 523 Tegler Building. Phone 1603. J-2

MACBETH, A. W., M.D., F.R.C.S., EDSurgeon. Diseases of women. 720 Tegler Bldg. Phone 6311. Residence phone 62906. Mc-1

Surveyors

BROWN, T. W. — ALBERTA LAND Surveyor, Dominion Land Surveyor. Court House 1452-62021. B-10

CAUTLEY, R. H. SURVEYOR AND Engineer, 34-35 Dominion Bldg. Phone 2172. C-4

DRISCOLL & KNIGHT, SURVEYORS Civil engineers. Rooms 300 C.P.R. Bldg. Phone 2141. D-7

FINDER, GEO. Z.—ALBERTA LAND Surveyor, Dominion Land Surveyor, 10155 101st Avenue. Phone 2141. F-3

Signs—Show Cards

CHAPMAN SHOWCARD SERVICE—10125 100th Street. Phone 4661. C-7

Tailors

LEONIDAS BROS. CUSTOM TAILORS. Cleaning and Pressing our Specialty. 9547 Jasper. L-5

F. MAURICE, DRESS SWELL TAILOR Quality Clothes, hand tailored suits. 10057 97th Street. M-24

Tea Merchants

NATIONAL BLEND TEA AND COFFEE CO. Our coffee roasted fresh daily. This makes a difference. Have you tried it? Ask for souvenir. Sign of the Big Pot. Opposite the Bay. N-6

Typewriters

REPAIR ALL MAKES — —REBUILT typewriters for sale or rent. Alberta Typewriter Co. Phone 1774. H-5

Tents—Awnings

EDMONTON TENT AND MATTRESS Co., Ltd. Awnings, Tents, Tarps, all kinds of canvas goods made to order. Manufacturers of tents, awnings, rotters, etc. Phone 2818. 9672 Jasper Ave. N-9

NORTH WEST TENT AND AWNING Co., Manufacturers of tents, awnings, rotters, etc. Phone 2818. 9672 Jasper Ave. N-9

Veterinarians

DES CAIRNES & RECORD, VETS, DOG hospital, 10229 99th St. Phone 2811. C-1

Watchmaker

WATCH AND CLOCK REPAIRING. Work absolutely guaranteed. Reasonable charges. P. A. Colbert, 9814 Jasper Ave. C-20

Miscellaneous

ARTISTS' MATERIAL

THE EDMONTON DRAFTING AND Supply Co. Limited, 10016 Jasper Ave. Phone 5696. We carry a full line of supplies for artists and draftsmen. E-14

BATTERY SERVICE

BATTERIES ALL MAKES REPAIRED and recharged. Blade Battery service 10176 101 Street. Phone 5805. 1256-24

BICYCLES

NEW AND USED BICYCLES, MOTORcycles, accessories, Buckham Bicycle Shop 10226 97 Street. B-19

BOARD

DESIRABLE TABLE BOARD 10134 108 street. Phone 5425. 1016-25

BUSINESS COLLEGES

COLLEGE OF COMMERCE AND LANguages, superior courses, bookkeeping, shorthand, typewriting, correspondence, penmanship, English, French, German, Spanish, Italian, Portuguese. 10030 100 Street. 1256-22

CANDIES

FOR FRESH HOME-MADE CANDIES and Ice Cream, Slade's Candy Store, 10 Home Candy Kitchen, 10050 Jasper Ave. M-11

CHIMNEY SWEEPS

CHIMNEY SWEEP, A. M. GOEBEL, 11149 101a St. Phone 72182. G-15

DOGS

EDMONTON DOG FANCIERS CLUB Annual Dog Show at the Exhibition Grounds, July 15, 16 and 17. Entries close Monday, July 5th. Send your entry in at once. A. Watty, Secretary, 10146 Whyte Ave. Phone 31486. 1251-25

ORTHOPEDIC

ORTHOPEDIC WORK, SPECIALTY Shoes to measure. French shoe shop, 104 Street. 1025-22

KNITTING

ALL KINDS OF KNITTING TO MEAsure. Parie Knit, 10016 97 St. 1292-26

PUBLIC STENOGRAPHY

EXPERT, RAPID AND ACCURATE work. Reasonable charges. 305 C.P.R. Building. Phone 4158.

SILVER PLATING

ELECTRO PLATING ON ALL METALS Dominion Plating Co., 9562 Jasper Avenue. 1256-24

SECOND-HAND GOODS

SHAW & CO.—CASH PAID FOR YOUR Ladies' Clothing. Men's Suits cash. Sealed Phone 6825. 10209 97th St. B-19

Miscellaneous

SEWING MACHINES

SINGER SEWING MACHINES AND sewing machine repairs. 10046 102 Street 1241-34

SEEDS

FEED YOUNG CHICKS
Northern Growing Mash
For Results
NORTHERN SEED CO., LTD.
10135 99 Street Edmonton
N-7

Automobiles

USED CAR SPECIALS

MAXWELL, ready to go . . . $185.00
CHEVROLET, Baby Grand $290.00
STAR 1923 Touring, guaranteed $300.00
STAR 1924 Touring, guaranteed $600.00
STAR 1925 Touring, 4.55 tires (balloon) $690.00
OLDSMOBILE, Touring, with winter enclosure, good tires $825.00
McLAUGHLIN, K-45, new block and pistons, good tires $850.00
Several FORDS and CHEVROLETS from . . . . $125.00 to $400.00

Premier Motors
LIMITED
Star Dealers and Distributors
10130 102nd St. Phone 4335
P-5

1924 OVERLAND TOURING RUN 7,600 miles. Completely overhauled this month and condition guaranteed. Can be bought at sacrifice price. Phone Leonard 1309 for appointment. 1256-25

USED CARS FOR SALE
At Reduced Price good only for next week

K-45 McLAUGHLIN	$300.00
CHALMERS	$325.00
H-45 McLAUGHLIN	$325.00
490 CHEVROLET	$175.00
ESSEX	$275.00
FORD	$200.00
OVERLAND	$200.00

MOTORDROME LTD.
10151 103 Street. Phone 7156
M-8-25

1922 SPECIAL MCLAUGHLIN ROADster. First class condition. Apply Rockston. Phone 4417. 1008-25

USED FORDS

1925 FORDOR SEDAN	$625.00
1926 MODEL TRUCK	$375.00
1925 MODEL TOURING	$150.00
1924 MODEL TOURING	$300.00
1922 ROADSTER	$215.00
1923 TOURING	$250.00
1921 COUPE	$300.00
1923 COUPE	$325.00
1920 SEDAN	$275.00
1921 SEDAN	$325.00

DOMINION MOTORS
LIMITED
Phone 2288 TERMS D-7-25

Good Used
DODGE CARS

1920 Dodge Touring	$150.00
1919 Dodge Touring	$175.00
1923 Dodge Coupe	$650.00
1924 Dodge Coupe	$675.00

Motor Sales Ltd.
10249 101nd Street
M-8

EDMONTON AUTO WRECKAGE. CARS dismantled for wrecking. Selling parts for sale, prices right. Phone Nos. 9955, night Phone 5407. Address 8115 104th St. E-11

SAVE 50% ON ALL USED AUTO parts. All parts Ford, Chevrolet, Buick, Cleveland, Maxwell, Saxon, Savage Fit Auto Wreckage, 10230—96 St. Phone 2767. S-12

FOR GOOD BUYS
IN
USED CARS
SEE
PENDLETON MOTORS
Olds and Oakland Dealers
10236 99 Street Phone 1010 P-8

GOOD BUYS
1918 FORD TOURING $100.00
NASH TOURING $800.00
Several other good cars buys
KENN'S WEST END GARAGE
Phone 8123 11 Street
K-7-17

DODGE
EDMONTON DOG FANCIERS CLUB Annual Dog Show at the Exhibition Grounds, July 15, 16 and 17. Entries close Monday, July 5th. Send your entry in at once. A. Watty, Secretary, 10146 Whyte Ave. Phone 31486. 1251-25

GOOD USED CARS
We always have a good line of reconditioned Fords and Chevrolets. Compare what we offer with others.
EDMONTON MOTORS LTD.
Chevrolet Dealers
10236 96 Street. Phone 1941-1965
E-12

AUTO WASH

DOLLAR AUTO WASH, CARS POLISHED. Simonized, and Cadie Wash. 1239-24 Street.

Garages

COMET GARAGE, WORK GUARANteed. Special prices for overhaul. Gas Street. Phone 6226. 9015 C-19

Agreements of Sale

AGREEMENTS OF SALE PURCHASED Leases negotiated. Robert Mackie, Phone 6225. M-9

Auto Radiators

EDMONTON BUILT RADIATOR Boost Horse Ignition. All types of radiators manufactured for automobiles and tractors, guaranteed for one year, satisfaction absolutely guaranteed. Our prices are right. Get our quotations before ordering. The Ray-Diator Co., P. O. 2807, 9031 106A Ave. Edmonton. R-7

SNYDER'S RADIATOR SHOP SPECIALIZES in Alberta Radiator Work. Work made in Edmonton prices. Satisfaction guaranteed. 10108 98 street. Phone 5-2-2.

F. H. RUITER, AUTO RADIATOR specialist. Tyro Recording, 10131 101 Street. Phone 6003.

RADIATOR REPAIRS

EDMONTON AUTO RADIATOR WORKS Repairing and Recoring. All work guaranteed. Cor. 95 Street and Jasper Ave. E-2

Apartments

UNFURNISHED

SUITES
NORTHERN INVESTMENT COMPANY LIMITED
Agency Building Phone 6177
N-8-1

3-ROOMED SUITE, FULLY MODERN large verandah, very central, apply, age, 3 minutes walk from Post office. Apply 8487 Jasper Avenue. 1256-

SUITES, ROOMS, REASONABLE. NEW management. Haddon Hall, 11115 101 Street.

FOUR ROOMED SUITE, CENTRAL location. Very reasonable rent. Apply Phone 4692.

FURNISHED

SICELY FURNISHED 3 ROOMS, suite, no children. 10840 100 Avenue. 1018-

FURNISHED HOUSEKEEPING SUITES also single bedrooms 10238 106 St. 1001-

NEW SUITES, GAS RANGES, GRATES West Rooms, 10016 97 Street. 1256-

2-ROOMED SUITES, CLEAN, 10216 98 Street and 107 Avenue. 1256-

Business Chances

BUSINESS FOR SALE
Groceries, confectionery, Ice Cream, Tobacco, Pool Room, Cigarettes. Excellent location and a money making proposition. Good reason for selling. Price $50 a month. Price and terms very reasonable. Owing to other business I cannot sell. Call on me for further particulars.
E. T. BROWNRIDGE
606 Tegler Bldg. Phone 1098
E-7

FOR SALE—BARBER SHOP, SNAP for quick sale as owner leaving. 10235 97 Street. 1256-

Farms

FOR SALE

Farms for Sale

Almost a half section, 3 miles from the Edmonton Postoffice, 40 acres under cultivation, 50 more almost free from bush, balance brushy; running creek and fenced pasture; good house and barn; some old buildings but not much value. Price $20.00 per acre, $2,000 cash and balance over 10 years if required.

A quarter section, 11 miles from the Edmonton Postoffice, 2 miles from siding, 40 acres cleared, 120 more under cultivation; good farm buildings; good water and good land; about 80 acres in crop. Price $40 per acre including crop; $2,000 cash will handle this place, balance on easy terms.

BESSEY & BAGLEY
10002 101A Avenue, Edmonton Alberta
B-9-25

NORTHERN REALTY
10501 97 Street
N-8

$1000 BUSS IMPROVED FARM IN Fort Saskatchewan, Alberta, Offers or will exchange for recent model Ford car. Phone owner, 22536. 1276-25

A GOOD FARM FOR SALE

200 Acres of good choice land located six miles from railway station and eighteen miles from Edmonton. 130 acres in good state of cultivation. Some good hay meadow. Few acres of light brush. Good buildings. Good water and abundance of it. Land is fenced and cross fenced. Price the

More "Small Ads"

Read them all!

For Sale

PIANOS, slightly used, in good condition. Specially priced for quick sale $200 to $250

PIANO, and all other shapes and Styles of Centre Tables. Reasonably priced from $5.00 to $35.00.

DINING Room Suites, many different styles and designs to choose from. $65 to $275

EASY Chairs of all kinds. Priced from $5.00 to $35.00.

ROUND and Square Extension Tables with diners to match. Name your price and take them away.

STANDARD Ranges in excellent condition. From $15 to $35.

KITCHEN Cabinets, new and second hand. Good value at from $12 to $48.50.

YOU should see our new shipment of Chesterfield Suites and we can sell them from 20 to 40% less than elsewhere.

STRONGLY built Kitchen chairs, new, 95c each.

ALL solid oak and walnut Library Tables. Genuine value at $15 to $35.

NEED-A Writing Desk. We have them in all finishes. Priced from $8 to $30.

REAL Bargains in all kinds of Office Furniture and Store Fixtures.

NICE Dishes in pleasing patterns and at all prices.

IVORY Bedroom Suites, strongly built, beautiful designs and the price is right.

TRULY wonderful values in Floor Lamps. Good variety of shades to choose from. Prices $15.50 to $35.00.

YOU SHOULD visit our store frequently. We are always pleased to show our goods.

REMEMBER we sell for less.

EVERY article in our stock is high in quality and low in price.

MY turnover is big and overhead is small, that is why I sell for less.

AND don't forget — Cash or Credit.

REMEMBER, no order is too small or too large for us.

RETURN in your old furniture as part payment on new. We pay highest price for used furniture.

PODERSKY'S
FURNITURE MART
Cor. 84th Street and Jasper Avenue
PHONE 4755
P-8-27

THREE BURROUGHS ADDING AND Listing machines, A 7, and 8 column, in perfect condition. Persons Type Writer and Radio Co., 10147 Jasper Ave. Phone 1323. P-5

UNDERWOOD TYPEWRITING MACHINE, good condition, 11-inch carriage, price $35.00. Blackett McManus, Ltd., Canada Permanent Bldg. 1335-23

WESTERN EXCHANGE LIMITED
This is a furniture store, new and second hand, 10121—95 St. You will be well satisfied to inspect this place before making any purchase or selling or exchanging. The phone is 1332.

WHITNEY STROLLER BABY CAB—Heat, practically new. Apply 9644 102A Avenue. 1325-27

GOOD LATH FENCE FOR SALE about 150 feet. 9948 104 Street. 1242-24

PODERSKY
BUYS ANYTHING
WITH TWO RINGS
PHONE 4755
P-4

PETERBORO CANOE $35.00 NEWLY painted 10916 95 Street.

FOR SALE—10 BUSHELS GOOD EATING potatoes. Phone 6070. 1331-25

A QUANTITY OF
AMERICAN STAMPS FOR SALE
Apply Bulletin Office
T-F

FREDDIE THE SHEIK
A Slugging Writer

Furniture

WANTED TO BUY YOUR HOUSEHOLD goods and store fixtures. Cash Exchange, 10123 99 Street. Phone 5606. C-8

FOR SALE

FOR SALE — ONE CHESTERFIELD suite and one Dining Room suite. Phone 77126. 1321-27

Houses

FOR SALE

Beautiful Cottage Home at Seba

6 Rooms, large verandahs, all completely and well furnished. Must lost. Everything in first class order. One of the best lake homes in the Edmonton district. Can be purchased for $2,300, reasonable cash payment and good terms.

WHYTE & CO. LIMITED
Real Estate
10129 100A Street. ..... Phone 8247
W 9-23

2 ROOMED FURNISHED COTTAGE, clean for cash. Box 103 Bulletin. 1233-24

WELL BUILT COSY HOME
South Side, good location, hot water heat, gas installed, blinds and fixtures included. Built 2 years. Cost $4,500. Sacrifice at $3,900. Terms arranged. Phone 4632
Locators Ltd., 10159 100A Street.
L-7

10 ROOMED HOUSE, MODERN CONveniences, 2 lots, Garage $538 101 Street. 1243-25

BUNGALOW BARGAIN
Well located West End, 3 rooms, nook, bath, living room, 30x12, fireplace, hardwood, gas, garden, fruit trees. Reduced Price $3,800. Terms. Swinton & Hamilton, 10317 Jasper Ave. Phone 1525. P-5

S. H. RIGGS — PHONE 5885
North West Land Co. R-8

3 HOUSES, ACREAGE, AND GREENhouse, equipped. 10218 100A St. 1626-23

We have one of the most beautiful homes in Garneau which must be sold within the next ten days. This house is cheap, and good terms to the right party. If you are interested, call or phone
HERKING & MAGEE, LTD.
10117 100A Street Phone No. 4061
Residence Phone 82610
H-8 EOL

HOUSES FOR SALE
In all parts of the city also good building lots
THE LOCATORS LIMITED
Phone 4633 10159 100A Street
L-2

UNFURNISHED—TO LET

11004 81 Street, 6 rooms fully modern.
11825 80 Street, 8 rooms fully modern.
11826 80 Street, 8 rooms fully modern.
11930 84 Street, 8 rooms fully modern.
11936 96 Street, 7 rooms fully modern.
10405 100 Ave., 7 rooms fully modern, gas.
10410 123 St., 7 rooms, fully modern, gas.
10470 78 Ave., 6 rooms semi-modern.
Phone 5611
The General Administration Society

NEW MODERN BRICK SEMI-DETACH ed bungalow, gas, 9854 105 street. Apply room 216 Empire Block. Phone 1418. 1560-23

6 ROOMED HOUSE, WATER, LIGHT, $18.00 month. 9916 106 Street. 1291-24

Houses

UNFURNISHED—TO LET

WEST END
3 Roomed Suite, gas, kitchen furnished $15.00.
4 Roomed Suite, ground floor, gas range, fireplace, private entrance $25.00.
5 Roomed Modern House, gas, tiled fireplace, $35.00.
6 Roomed Modern Bungalow, $37.00.
PHONE 81152
8-8

5-ROOMED MODERN, GAS, HARDwood floors, fireplace, central, 9717 101 Street. 1327-27

WANTED TO BUY

SMALL HOUSE FOR CASH, WITHIN one mile of University, Box 223 Students, Sask. 916-24

FURNISHED—TO LET

LOWER FLOOR FURNISHED HOUSE reasonable. 9914 106 Street. Phone 1281. 1334-25

Help Wanted

MALE

WANTED—MEN EARN $25 TO $50 PER week. Learn the barber trade. Earn while learning. Local Trap. Apply Hemphill Barber College 10212 102 Street, Edmonton, Alta. H-3

MEN WANTED TO QUALIFY FOR truck drivers auto repairing, battery, ignition, welding and vulcanizing. Write or call for free catalogue and special offer. Hemphill Trade Schools Ltd., 10212 101 Street, Edmonton, Alta. H-3

Livestock

HORSE, SADDLE AND BRIDLE FOR sale. Apply owner. Phone 4940. 1225-27

Lost and Found

FOUND ON 104 STREET A PURSE containing small sum of money. Phone 3940 evenings. 1320-27

Music

PIANOS AND ORGANS, SHIPPED from factories to customers. As I have no showroom rents or agents commissions to pay, I can give larger terms. Compare my prices. Cash or easy terms. Used pianos, $10 up. Genuine Heintzman tickets for sale. Satisfaction always guaranteed. W. C. Gillis, Piano Dealer, General Delivery, Edmonton, Phone 4151, also residence, Alta. 1236-6

A USED 7-OCTAVE ORGAN, MAHOGany case, a really fine instrument. Price $130 cash. Blackett & Co., Ltd. 9924 Jasper. Phone 1621. H-7-23

M. W. MISENER, PIANO TUNING AND repairing. Broadest experience. Residence Phone 8063. M-4

Positions Wanted

MALE

GREAT WAR VETERANS' EMPLOYMENT BUREAU.
Headquarters, Phone 8251
THE EMPLOYMENT SERVICE of the Great War Veterans' Association have a number of returned soldiers to all branches of trades and professions listed for employment. Business and professional houses are kindly requested to get in touch with us at 10108 101 St. when requiring the services of a man for any job. Applications should also be made at the shortest notice, as the calls are very numerous and each applicant for employment is recorded. When you are requiring a man to fill a position please call Phone Number 8251 between the hours of 9 a.m. to 6 p.m., and Phone Number 6464 from 6 p.m. to 11 p.m.

WANTED—STEADY POSITION HANDYman, housekeeper, janitor, any place of trust. Late Commissioning, London, Eng. Box 102 Bulletin. 1607-24

MIDDLE AGED MAN WANTS POSITION as Bartender or Clerk, experienced. Box 103 Bulletin. 1297-27

WANTED WORK OF ANY KIND, AT office, clerical preferred. Box 104 Bulletin. 1628-24

Personal

LADY WOULD CARE FOR INFANTS by week or month. Phone 2765. 1609-23

Poultry

HOW DO THE HENS CHEW THEIR food? Use Dawsons Grit. Guaranteed healthy. Made by Crown Feeds Co., Edmonton. C-18

Rooms

FURNISHED

QUIET, CENTRALLY LOCATED, OUTside rooms, running water, hot baths, original Bungalow, table. Springer Hotel, 105 Street.

FURNISHED ROOMS, QUIET LOCA-tion $2.50 week. Kildare Rooms, 9637 102A Street. 1237-24

FURNISHED ROOMS AND SUITES, central locality, quiet, C.P.R. Lodge, 100 Street. 1017-24

BRIGHT FRONT ROOM EVERY CONvenience, ideal location, 10008 106 Street, South of Jasper.

FURNISHED OR UNFURNISHED rooms, private home. 10041 111 Street. Phone 82867. 1326-27

NICE FURNISHED ROOMS, GROUND floor, near Jasper. Private family, 10051 102 Street. 1029-23

NEW MANAGEMENT, REDECORATED clean beds, Barkley Rooms, 10115 96 Street. 1242-23

THREE ROOMED SUITE, ALL CONveniences and bedroom, 10008 108 St. 1330-27

TWO BRIGHT ROOMS, QUIET MODern house, central, 10240 100 Street. 1317-26

BRIGHT CLEAN ROOMS, PRIVATE home, $2.00 up weekly, 10219 103 Street. 1235-24

FURNISHED ROOMS IN QUIET locality, 9806 100 Street. Phone 1036. 1012-23

FURNISHED AND HOUSEKEEPING rooms, 9955 102 Street. Phone 3646. C-13

HOUSEKEEPING

LARGE FURNISHED ROOMS HOT water, gas, range $12 monthly and up. Westwood Apartments. 1758-27

NICELY FURNISHED HOUSEKEEPing room also single room, 10171 107 Street. Phone 5626. 1260-23

NICE HOUSEKEEPING ROOMS $8.50 monthly up. 10561 101 Street. Good meals. H

BOWEN APARTMENTS, SUITE, ALSO single room, gas, 10233 98 Street. Phone 1264. 1241-23

CLEAN, BRIGHT HOUSEKEEPING rooms, block south of Jasper 10105 101 Street. 1336-23

APARTMENTS, GAS COOK STOVES. Apply Room 1, Sheldon Apts. 9634 101A Avenue. 1248-23

HOUSEKEEPING ROOM AND SINGLE room 10159 105 Street. H. Hodson. 1304-24

LARGE FURNISHED HOUSEKEEPing front room, ground floor, central 10134 105 Street. 1051-23

NICELY FURNISHED HOUSEKEEPing rooms, ground floor, central, 10125 107 Street. 1041-23

FURNISHED LIGHT HOUSEKEEPing room, also bedroom, central, 10126 107 Street. 1040-23

FRONT ROOM FOR HOUSEKEEPING Central locality, 10215 105 Street. 1249-23

3 ROOMED HOUSEKEEPING SUITE fully modern, 9016 106 Street. 1300-24

Repairs

DOMINION CYCLE WORKS
We sharpen anything. We repair Cycles, gramaphones, accordions, wind instruments, guns, cameras, locks, keys, umbrellas, sewing machines, electric appliances.
WELDING, BRAZING, SOLDERING
8309 Jasper Ave. Edmonton
H-7-23

TENNIS RACQUETS, RESTRUNG, Golf Clubs repaired and remodelled. W. T. Cottle, 10129 101A Street. C-28

Room and Board

BOARD AND ROOM ALSO HOUSEkeeping, south of Jasper, 10409 96 Street. 1014-23

YOUNG MAN WISHES BOARD AND room near Norwood. Box 101 Bulletin. 1021-23

BOARD AND ROOM, WAKEFIELD district, $7.00 week. 10210 108 Street. 1016-23

LARGE ROOM WITH BOARD. PRIvate home. 10310 107 Street. Phone 4315. 1305-24

BOARD AND ROOM $7.50 WEEK SAN Remo Lodge, 10132 97 Street. 1025-23

ONE LARGE DOUBLE ROOM WELL furnished, quiet 1002 106 Street. 1011-23

Swap Column

OIL RANGE GOOD CONDITION, SELL or trade. 10616 97 Street. 1334-24

SUMMER COTTAGES

SUMMER COTTAGE
SEBA BEACH — COMPLETELY FURnished, bungalow, 3 bedrooms, living room, kitchen, three bedrooms, large screened in verandah, beautifully located on water front. One of the finest lots on the lake. Price $2,500. Terms.
KAPASIWIN COMPLETELY FURnished large living room with fireplace, screened in verandah, garage. New boat, motor boat, gasoline, ice, lovely location. July and August.
R. L. GREENE & CO., LIMITED
Insurance — Real Estate — Rentals
C-5

CROOKED LAKE—SUMMER COTTAGE, furnished, White Sand Beach, by the month or 2 months. Phone for particulars 51969. 1214-26

SEBA BEACH FURNISHED COTTAGE with boat, lake front. Will rent for all or part of season. Phone 10147 Jasper Avenue, 1883 or 5885. 1330-24

SUMMER COTTAGE EDMONTON Beach, screened verandah, with boat. $250.00 per month. Phone 5624. Hare. 1030-24

ROOMS AND COTTAGES FOR RENT at seba. Phone 6247, 10051 81 Street. 975-23

SEBA BEACH—LAKE FRONT COTtage, boat, pump in kitchen. Phone 5745. 1309-23

COTTAGE AT ALBERTA BEACH, 9634 115A Avenue. Phone 2869. 1203-26

Stauncness of Car Body Saves Lieutenant's Life

The stauncness of Studebaker body and top construction was again demonstrated last week, when a Studebaker sedan was turned over in an accident, which resulted in the occupants of the car escaping without being harmed, according to officials of the Chester N. Weaver Company, San Francisco Studebaker distributors.

The Studebaker sedan was being driven on one side of the roads leading through the San Francisco Presidio by Lieutenant T. H. Mills, owner of the car, when he was suddenly confronted by a youngster dashing across the road, and who slipped and fell directly in the path of the car. Lieutenant Mills, in order to avoid striking the child, swerved the machine so sharply that the car turned over. When the car came to rest, after sliding several feet on the top, Lieutenant Mills crawled out of the door of the sedan and stepped out of the car unhurt.

Body Saves Life

"It was without a doubt that the strength of the body and top of the Studebaker sedan was instrumental in saving me from a bad smashup and possible death," stated Lieutenant Mills, in recounting the details of the accident. "I was driving down hill, and upon looking down the road saw a youngster running across the road. Becoming confused he stopped and started back for the curb, when evidently changed his mind again, and instead of changing his mind again, he started to dash back to the other curb, thus losing his footing, slipped and fell right in the path of the car. Immediately quick action to prevent hitting the youngster, so I swerved the car sharply, and crashed into a hill, the car turned over and came to rest on its top.

"In turning over I was thrown into the top, and as soon as it stopped I simply crawled out of the doors of the sedan and stepped out of the car."

Being Point Home.

"Accidents such as these bring home to us the strength of construction found in Studebaker bodies and tops," stated William J. Richardson, vice-president of the Chester N. Weaver Company, San Francisco, and emphasized one of the features that is imparted through the use of hardwoods and substantial construction. The strength of construction is distinctive in that the wood is carefully selected and thoroughly kiln dried before it is manufactured into the sills and pillars.

Stores

DESIRABLE STORE LOCATION, JASPER AVENUE
Near FIRST STREET

Owners will alter the ground floor of 10055 Jasper East (formerly Union Bank Building) to meet requirements of reliable tenant or tenants on long term lease.

MONTREAL TRUST COMPANY
Royal Bank Building, Jasper Ave. E. Phone 1370
M-10-23

Teachers

WANTED — PRINCIPAL, TO TAKE charge of the Mountain View Public School, Grande Prairie, Alberta; also Assistant High School Teacher, applications to state qualifications and salary expected. Applicants for Principal must be prepared to teach Grade 12. Mail all applications to the Secretary, Grande Prairie School District No. 2657, Grande Prairie, Alberta. Feb-24

PRINCIPAL FOR THE OLDS HIGH and Public School, salary $2,200 per annum. Second to fill Public School. Salary $1,900.00 per annum. Applicants to state qualifications, experience, age, subjects preferred, giving reference. Must be able to take charge of four grades in High School. Jan. 1st, 1926. Apply Wm. Olds S.D. 2433, Box 2030 Olds, Alberta. Feb-24

Announcements

WEDDING CAKES — ON SHORT notice, packed and shipped anywhere. Chas. Hepburn's Ltd. Phone 2003. H-19

Coming Events

A special general meeting of the Great War Veterans' Association will be held in the Memorial Hall Sunday June 26th at 2.30 p.m. Reports of the Dominion Legion Convention delegates. Important business. All members are requested to attend.

IN MEMORIAM

PATEMAN—IN LOVING MEMORY OF John Carey Pateman, original 42nd Gordon Highlanders, who died June 28th, 1917, transferred to H.M.S. "Hawke" Cruiser and drowned. Pateman was vessel was torpedoed on June 27, 1915. 1265-23

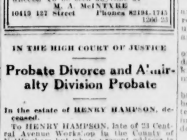

FOR SALE
AUTOMOBILE TRAILER
Regular 10-inch merchandise box, and equipped with a box extension sheet, also special iron frame for carrying boat etc., taken from Ford wheels. To be seen anytime at
M. A. McINTYRE
10113 127 Street Phones 82194, 1741
1306-24

IN THE HIGH COURT OF JUSTICE

Probate Divorce and Admiralty Division Probate

In the estate of HENRY HAMPSON, deceased.

TO HENRY HAMPSON, late of 73 Central Avenue Workington in the County of Nottingham but whose present address is unknown.

TAKE NOTICE that a Citation has issued citing you to cause an appearance to be entered for you in the Principal Probate Registry, Somerset House Strand, London, within two months after publication of this notice, and to accept or refuse letters of Administration of the unadministered Estate of Henry Hampson, late of No. 23 Cripplegate Street Workington in the County of Nottingham or show cause why the same should not be granted to Edward Wilfred Hayrock and William Hayrock as the brothers and said deceased, with an intimation that if you do not so appear and accept or refuse Letters of Administration will be granted to the said Edward Wilfred Hayrock and William Hayrock.

W. INDERWICK,
Registrar.
Messrs. Solicitors, 13, Gray's Inn Square, London, W.C.1.

FARM LAND FOR SALE

There will be offered for sale by public auction by William Crockice, at the office of the Colinton Baptist Company, Colinton, Alberta, at 2 o'clock in the afternoon of Friday, the 16th day of July, A.D. 1926, the S.E. ¼ of Sec. 19, Tp. 65, Rge. 22, W. of the Fourth Meridian, in the Province of Alberta, except 5 acres sold and 3 acres taken, leaving 152 acres for sale.

The said land is situated 7 miles south of Athabasca, 7½ mile West of Colinton which is the nearest shipping point, and 1½ mile from the nearest school. There is no buildings on the land the following improvements: Long dwelling 12x32 frame stable 16x18 frame, 1 well, 1 cellar, 1 barn 36x40 frame, 1 hen house 8x10 frame, 1 pump, 1 well, 1 cellar, 1 barn 36x40 frame, 1 hen house 8x10 frame, 1 pump, 1 well, 1 cellar, 50 acres sown under cultivation, 50 acres sown under cultivation, 50 acres stump, 50 acres pasture, 50 acres fit for cultivation. The land is fairly level and free from stone, the soil is sandy loam. It is located on the main highway from Athabasca to Colinton.

The land will be offered for sale subject to a reserve bid of $1,000.00 of the purchase price will be paid to the trustee, Athabasca Baptist Church, and the balance of the purchase price to be paid in cash or terms, or in the alternative, the sale may be made subject to a mortgage for the balance of the purchase price, $250.00 to be paid on the 1st day of March, 1927, $250.00 in 2 years and the balance in 3 years, with interest at the rate of 6% per annum.

The purchaser will assume all taxes from December 31st, 1926.

The terms and conditions of sale will be announced at the time of sale and will be based upon Court of Alberta approved Form of Sale of Mortgaged Land.

For further particulars apply to A. Bigelow, Secretary Treasurer, Athabasca, Alberta, Vendor's solicitor.

Dated this 14th day of June, A.D. 1926.

R. C. WALLACE,
C.R.C.

Approved: "A.Y.R." M.C.

An adjourned meeting of the Edmonton Public School Board will be held at the board's office, City block at 8 p.m., Monday next.

Unconmon Sense
By JOHN BLAKE

Says the king in Mr. Milne's poem:
"I hope I'm not a fussy man
But I do like a little bit of butter to my bread."

His majesty was justified in the hope that he was not a fussy man. To said he did not like a butter to his himself.

He always wants far more than a little bit of butter to his bread, and he is ready to make everybody else miserable till he gets it.

Pity the wife and children of such a man.

Pity his employees if he happens to be a boss.

The footman is purely selfish.

He wants his own way.

He wants food to have it, no matter how much discomfort he causes others.

When a man finds, if he ever does, that he is becoming a fussy man, he should be took steps to be something better.

He is never popular.

He can never have any friends. He can never have the respect even of his own family.

In business he is continually getting into trouble because he is looking on details which are unimportant.

On a holiday he spoils his own pleasure and that of everybody else by the undue attention he pays to trifles.

I know the father of a family, who loves his wife and children passionately, but he makes life a burden to them by trying to order them about in the smallest detail.

He always insists when his sons and daughters go out that they must return at a certain time, and he sits up to scold them if they are half an hour late in coming home.

He tries to exercise censorship over the clothes of his wife and daughters, a matter about which he has no business more than does any other man, which is none at all.

He inherited the control of a big business, but he has driven all his best executives away from him by telling them not only what they must do but exactly how it must be done.

Inasmuch as there are no two men alike, what suits one man is not the same way, this sort of insistence is fatal to success.

In a give and take world it never pays to be too dictatorial or to try to impose your opinions on other people's affairs.

The fussy man would admit to himself that people have their own ways of doing things, which are as sacred to them, he would admit he is a fusser and become more popular.

The fussy man is like a nagging woman. Both are nuisances in the world, and both seem incapable of doing to themselves.

The fussy man falls into the fussing habit, hard to get out of it.

Once he begins to take to fussing it is well worth while.

The fussy man never accomplishes anything worth while, any happiness, and being a nuisance to the rest of the world, other people brings him small satisfaction.

Man Charged With Obstructing Police

Charged with obstructing a police officer, William Villiner, a teamster, appeared before Magistrate Primrose yesterday morning. Police said that when Villiner refused to move over to the right of the road when ordered to do so by Constable Ross, he cursed him, but he wouldn't give his name and refused to move. He also said that he wouldn't give his name until he saw Chief Shute, but when Constable Ross had taken him to the station behind the bars instead. The case was adjourned until Tuesday afternoon.

WHAT INFLUENCE ON YOUTH OF TODAY

What have the Canadian people to say on this subject? What influence is our schools and colleges and our churches exerting on the youth of today? Dr. C. W. Brown will consider these questions in his sermon next Sunday evening at Strathcona Methodist Church. Patriotic music will be rendered by the choir.

In the morning the theme will be "The Living and Dead Hid in Christ." The sermon will be followed by the observance of the Lord's Supper.

An well expensive, gorgeous tackle isn't a complete loss if the poor fish have a sense of humor.

Victims of Mexican Flood Total 1,300

NOGALES, Ariz., June 26.—A despatch to the Herald today said that the estimate of the number of victims of floods in the region of Leon, Guanajuato, Mexico, had been placed at 1,300. All the bodies have been recovered. The waters of the Sanipanco river, which caused the damage, are reported as receding.

DISCOVERER OF INSULIN SPEAKS AT CONVENTION

Says Advance in Research Depends on General Practitioner

Canadian Press

VICTORIA, B. C., June 26.—The advance of civilization is confronting medical science with many new problems of disease, Dr. F. G. Banting, of the University of Toronto, discoverer of insulin, told the annual convention of the Canadian Medical association.

In the mines and the mills new methods were producing new conditions which modern living in towns in large cities were frequently creating, especially with children, he said. Preventive medicine, he was the general practitioner, the ordinary practitioner, who must rely upon whom the world chiefly had to look to meet these troubles, he said.

Important though laboratory work was, it was accorded by observation, the "fundamental principle of medical research." The general practitioner came into touch with all kinds of diseases and was able to note the effect of treatment in a broad range. The most of the outstanding contributions to medical science had been made by general practitioners, he declared.

Despite that reports of all unusual cases should be encouraged, he said that cooperation was the key to success. Insulin, he said, was not the achievement of one man or one department. It was the product of the combined work of numerous departments of the University of Toronto. He appealed to the profession to form in united effort that suffering might be alleviated and life prolonged.

NEW RADIATOR METAL FOUND

Olds Chemists Discover Chromium to Take the Place of Nickel

One by one the automobile manufacturers are removing the causes of complaints common to motorists as the motor car approaches closer and closer to the ultimate of perfection.

The latest improvement to be introduced to be announced by W. Layvil & Co. officials and his associates is a chrome plating on their mobile radiator shell. Nickelplate has for years been used for many years, has a tendency to lose its lustre and rather rust spots after prolonged exposure to the elements, but that the appearance of the car is not the only consideration.

Chemists and metallurgists in the Olds motor works have been working for some time to perfect a chrome plating compound that would be more durable than nickel, and in their efforts have at last met with success according to W. J. Hoggard, vice-president.

Chromium, one of the hardest metals known, is used instead of nickel. Pedlar said. The chief advantages of the new metal compound are its noncorrective qualities, its better finish and the fact that it never requires polishing and, according to reports resulting from the factory tests, it is indicated that it will last as long as the car.

SWELLING PROFITS OF ARTIFICIAL SILK MEN TO BE TAXED

Canadian Press Cable Via Reuter's

MELBOURNE, Australia, June 26.—Reports of the large profits made by manufacturers of artificial silk in Australia have caused the attitude of parliament which recently decided to exempt artificial silk as they now stand at 20 per cent British preferential, 25 per cent intermediate and 30 per cent respectively.

The minister introducing the enabling legislation in the House of Representatives pointed to the high profits of the manufacturing companies as justification for the government's action and emphasized the likelihood of British manufacturers establishing factories in Australia.

WOMAN HURLED TO DEATH FROM AUTO STALLED ON TRACKS

Canadian Press

OTTAWA, June 26.—Fatalities in eastern Ontario resulted from the instant death of Mrs. Blake Smith, 42, of Ottawa, when her car, an automobile which stalled on a railway crossing, near Belleville, Ont., was struck by a train, and of Mrs. Angle Whitney, 62, and Mr. and Mrs. Wilfrid Lapkeen, seriously injured. Mrs. Lapkeen, riding a motor cycle, crashed into a hydro pole at London, Ont., and was instantly killed.

William Dreyer, 60, was totally injured at Guelph Ont., when he lost control of his bicycle while coasting down a steep grade and crashed into a truck.

Kenneth McEachern, 17, was drowned in the Saugeen River near Mount Forest, Ont., and William Hawes, 9, was drowned when he fell into the Rideau canal at Kingston, Ont.

C.P.R. SPENDING 15 MILLION FOR NEW STEAMSHIPS

Canadian Press Cable

LONDON, June 26.—Sir H. Beatty, K. C., president of the Canadian Pacific Railway, company informed the London Times today that he had placed contracts for three new steamships for the Pacific service, the tons each, for the Canadian Pacific Steamships, Limited, one being placed with Barclay and Curle, Clyde shipbuilding firm; Denny's, of Dumbarton, and Armstrong Whitworth, Newcastle. The ships will ply between London and Montreal.

Mr. Beatty announced a few days ago that he had placed contracts for the construction of two new passenger and cargo carrying vessels, each of 20,000 tons gross and of a total amount of $15,000,000.

Frank Walker Sure of Being Elected

BRUDERHEIM, June 26.—Frank Walker, former member for this riding and one of the most successful farmers in the district whose work in connection with the Wetaskiwin route brought him prominently before the public of Western Canada will be elected in Bruderheim today according to politically wise residents of Bruderheim.

BOTH LEADERS ARE JOCKEYING FOR ADVANTAGE

Most Dramatic Scenes Ever Witnessed in House of Commons

By F. C. MEARS
Exclusive to Bulletin

OTTAWA, June 26—"We are not beaten yet."

Smiling but showing signs of the severe strain through which he has passed in the House battle of the last three days, Rt. Hon. W. L. Mackenzie King greeted newspapermen with this remark early this morning as he shouldered his way through the crowds milling round the corridors at the 5.30 a.m. adjournment of the House.

For fifteen hours continuously the house had been in the last minute session. Time and time again the government hovered on the edge of defeat, but the government strategists managed to stave off a decisive vote after the vote was adverse to them had been given.

Adjournment Voted

"Chubby" Power, the Liberal soldier member from Quebec South, was the stalwart who finally managed to get a vote to adjourn through by 112 to 111, although a number of members had been defeated by the same vote an hour and a half previously.

Following the hectic session Liberal members recalled that the battle of the late Sir Wilfrid Laurier in a Canadian parliament took place on June 26, the anniversary of Sir Wilfred Laurier's coming into power in 1896.

Just what will happen on Monday is the matter of keen speculation. It is becoming a matter of jockeying for advantage, both the Prime Minister and Rt. Hon. Arthur Meighen striving to manoeuvre into a position where, if it is necessary, they can dissolution from the Governor General for an immediate appeal to the country. A general election cannot long be delayed.

All Ottawa Excited

Ottawa is seething with excitement and the scenes of last night are the talk of the city. Nothing like them has ever happened before in the annals of Canadian parliamentary history, and it is probable that they will be recorded for years to come in larger scale next week.

Nothing in the precedents for His Excellency giving dissolution to the present Premier, even though leaders of the House are jockeying, there are precedents for the opposite step.

The session was called to run till Monday at 3 p.m. Some anticipate a long fight on the endurance basis, while others think it will be a showdown and decision Monday night.

There were rumors last night that the Government had secured, if not actually passed, orders in council providing for the granting of vacancies now existing, including three vacancies in the Civil Service Commission and some judgeships throughout the country.

EDMONTON'S FINEST WILL BE INSPECTED ON WEDNESDAY NEXT

Edmonton's finest will be on parade on Wednesday afternoon. With buttons and boots shined to the limit, and with the polishing of the horses of the mounted troop grooms, and with they fairly shine, and with every man on the force, the Edmonton Bluecoats will parade on the market square for their annual inspection on Wednesday.

Mayor Blatchford, Commissioner Mitchell, Chief Newland, Col Bryan and other civic and provincial officials will be on the reviewing stand to watch the police force swing by for inspection. The inspection takes place at 4 o'clock.

Bishops of Lambeth Meeting Compromise

Canadian Press Cable

LONDON, June 26.—The conference of the Archbishops of Lambeth palace, residence of the Archbishop of Canterbury, it has reported to have arrived at a compromise on the question of reservation of the sacrament, it is stated today that the decision avoids the rigid position taken by the bishops on either side, but the agreement will not extend beyond asking permission for the reservation of the sacrament for the sick and others prevented from attending church services. It is stated.

The great question is whether the bishops of the Church of England generally will accept the settlement.

Agnes MacPhail Off for England, Report

OTTAWA, June 26.—Information from the Canadian Press is that Agnes MacPhail, M.P., here today was suddenly cancelled her passage to Montreal and the announcement that she had cancelled her passage to England on the Empress of Britain organized by Progressive members of the House of Commons and she had decided to make the voyage as arranged before the crisis developed in the commons.

They expect that she will take the ship at Quebec.

BAD FIRE AT BELLEVILLE

BELLEVILLE, Ontario, June 26.—National Castings, Limited, occupying a large waterfront property, was destroyed by fire today. An oil fuel feed pipe sprang a leak and within five minutes the whole plant was aflame. The loss is about $10,000 with heavy insurance.

RAMSEY'S SEMI-ANNUAL CLEARANCE SALE

TUESDAY AND WEDNESDAY, JUNE 29th AND 30th, 1926

STORE OPEN ALL DAY WEDNESDAY. HOLIDAY THURSDAY

Final Clearance of Girls' Coats

(Reefers Excepted)

Every girls' summer coat in stock has been reduced to a price that will cause a furore Tuesday morning. Every coat is marked considerably below cost and it will pay you to get the girls a coat at this sale, even though they do not need it until next spring. We have never offered you such genuine value in girls' coats before.

All coats are this season's stock in the newest styles in fabrics of polo and velour, in all the bright summertime colorings.

Sizes 2 to 6 years, Semi-Annual Clearance Sale price, each **$1.95**
Sizes 7 to 9 years, Semi-Annual Clearance Sale price, each **$2.95**
Sizes 10 to 14 years, Semi-Annual Clearance Sale price, each **$4.95**

See Window Display Monday

SILK DRESSES, $9.95

A beautiful assortment of silk dresses, which are the last word in style. They are fashioned from good quality crepes in the most becoming styles. For a dainty summer frock this value is unequalled as you will be sure to get unlimited service from one of these dresses and they can be worn on so many occasions. A gorgeous array of summer colors from which to choose. Sizes 16 to 40.
Semi Annual Clearance Sale price **$9.95**

CLEARING ALL SMOCKS

Regular Values to $2.95; July Clearance Sale Price, 95c

All new stock perfectly made from good quality ginghams, chambrays, and printed patterns with long sleeves and pretty button fastenings. The smock is popular for office or housewear. They will appeal strongly to either the business woman or housewife.

Dozens of different shades to make your selection pleasant.

GIRLS' DETACHABLE COLLAR MIDDIES

Clearing at each **95c**

This offer comes right at a time when you are outfitting the girls with several middies for their holidays, so this will mean a considerable saving to you.

Well made of a good quality white fabric with a navy flannel detachable collar. All have long sleeves while a dainty pocket and ties furnish the trimmings for these exceptional value middies.

Sizes 6 to 14 years.

1000 PIECES CHINA CLEARING HALF PRICE

Every article is first quality taken from our regular stock of high-grade china. The assortment is large.
One will find square fruit dishes, compotes, sugar and creams, celery trays, cake plates, berry sets, cups and saucers, jugs, etc. Come early for best choice.
Regular values 50c to $3.00.
Semi-Clearance Sale price ..... **25c to $1.50**

FANCY BASKETS

Regular values 75c to $1.25. Clearing at 49c

Pretty fancy wicker baskets strongly woven, dark brown with lighter colors throughout. Useful for fruit, cake or flower baskets.

50 ONLY SLIGHTLY SOILED MA-MA DOLLS

Clearing at Half Price

Hard to break heads. Cloth stuffed body and loud clear voice says "Ma-Ma."
These are slightly counter soiled.
Regular values $2.00 to $5.50.
Clearing at half-price ..... **$1 to $2.75**

3-PIECE SILVERPLATED TEASETS

Special $9.98

Lovely silverplated tea sets neatly designed with treble hairline around border. Sugar and creams are gold lined and have pretty ear shaped handles. Set includes 6 cup tea pot.

26-PIECE SILVERWARE SETS,

Beautiful heavily silverplated sets. All pieces are fitted in neatly lined case.

6 stainless steel knives with French blades.
6 forks.
6 dessert spoons.
6 tea spoons.
1 sugar shell.
1 butter knife.

SHOP EARLY

No. 3—35c

Cream of Corn Soup, Calves' Liver and Bacon, Mashed Potatoes and Gravy, Bread and Butter, Ontario Maple Syrup, Tea, Coffee or Milk.

200 Sports Dresses of Flannel and Wool Crepe

July Clearance Sale Price, 95c

Sizes 16, 18, and 20.

This price would not buy the material for these dresses, and they are all perfect garments made in the two-piece style with pleated white skirt and overblouse of wool crepe or in the jumper style with flannel skirt, and pretty white blouse. Embroidery designs, side ties and dainty ties with collar furnish the trimmings for these dresses. There will not be a dress on the racks a few hours after the store opens, so come early while the selection is complete.
Semi-Annual Clearance Sale price, each **95c**

See Window Display Monday

Extraordinary Clearance of Stamped Goods

Regular to $1.25: On Sale, each 69c

An unusual assortment of good quality materials all attractively stamped. Included are children's linette rompers, linen tea towels, knife, fork and spoon cases, huck guest towels, 5-piece luncheon sets, 18 and 22 inch linen centres, linen tray covers, oyster linen table runners, cashmere baby jackets, children's aprons, etc.

$5.00 WOMEN'S BEAUTIFUL SCARFS, $2.95

Crepe-de-chine, georgette, and heavy printed silk scarfs in an assortment of beautifully blended shades. Finished with hemstitched or silk cord fringed ends.

WOMEN'S SMART HANDBAGS

Regularly $2.95; Each $1.79

They are everything you could wish for in quality and design. Small pouch bags in genuine Persian leather, matinee bags in heavy black silk or leather are included.

OUR 89c SPECIAL IN ENAMELWARE

Best grade heavy pearl grey enamelware. Every piece a useful utensil and in perfect condition.
12 quart water pails and 2 quart double boilers.
Regular $1.40 and $1.25, Clearing at **89c**

CORN BROOMS, SPECIAL 29c

Good clean corn brooms securely bound with four strands. Be sure and get your order in early.

USEFUL 8-PIECE KITCHEN SET—EXTRA SPECIAL 49c

Set consists of grater, can opener, dozen clothes pins, egg whip, strainer and funnel, fly swat, steel wool and coat hanger.

GLASS BISCUIT JARS ONLY 49c

Plain and colored glass jars with nickle-plated tops and handles.

Sheet Music on Sale at 10c

I Shouldn't Care But I Do.
Somebody Loves Me.
Shall I have It.
Robbed or Shingled.
Way Down Home Blue Indian.
I'll Always Call You Sweetheart.
The Photo of the Girl I Left Behind Me.
The Heart of a Girl, etc.
Per copy only .. **10c**

SHOP EARLY

No. 3—25c

Fruit Cake, Vanilla Ice Cream, Tea, Coffee or Milk.

Afternoon Lunches

No. 1 — 29c.

Vegex-Cheese Sandwich, Tea, Coffee or Milk.

No. 2—25c

De Luxe Plums, Parker House Rolls, Tea, Coffee or Milk.

100 Fine Milan Hats

Regular $3.95 values, to clear at $1.95 Each

Make it a point to see these hats on Tuesday. The summer is really just starting, and these hats are ideal for warm weather wear. Fine quality white milan in several shapes, mostly with broad brims.

Then, too, we have included a few fine leghorn hats with ribbon trimming. They will all go quickly. Shop early. Semi-Annual Clearance Sale price, each **$1.95**

CLEARANCE OF WOMEN'S SMALL SIZE COMBINATIONS

Extra Special, per suit, 25c

Fortunate indeed are those women who can wear a size 36 in combinations.

These are easily worth three times this price, and will certainly not last long when they are put out for sale.

Made of fine, knitted cotton, in a low neck sleeveless style, with lace top and the loose knee. Come early, size 36 only. Semi-Annual Clearance Sale price, per suit **25c**

150 Only

MISSES' ART SILK PULLOVER SWEATERS

Clearing at 69c Each

Regularly $1.50 Each

Mothers! Just think of the money you can save here. The quantity is limited so you will do well to shop early for these.

They are of fine quality knitted art silk, and come in a neat fitting pullover style. Low, round neck, trimmed with a band of contrasting color, and extended to form tie strings.
Colors: Sand with white, blue with white, honeydew with white, tomato with white. Sizes 30, 32 and 34.
Semi-Annual Clearance Sale price, each **69c**

Candy Special

Special clearance of Willard's fancy boxed chocolates, Tiffany and Demi Tasse, each one contains silver spoon or fork, sold in the regular way at $1.75. Toclear, box, $1.00.

SHOP EARLY

No. 2, 35c

Cream of Corn Soup, Vegex-Cheese Sandwich, fresh Rhubarb Pie, Tea, Coffee or Milk.

FANCY GIFT PIECES

Values to 1.50 Special, each 49c

Included are dainty butter shells complete with knives; jelly dishes, complete with spoons; cut glass salt and pepper shakers with silver-plated tops; egg cups which fit on decorated saucers, complete with egg spoon; also pretty pressed glass butter dishes that have silver-plated trays, and knife. Semi-annual Clearance Sale, Each **49c**

400 Trimmed Hats

Regular $1.95 Each Clearing at $1.00

We are finishing up the half year with a splendid clearance of trimmed hats, and the millinery department is sure to be a busy one on Tuesday. Street hats, sport hats, and others you'll find. Big, wide brim shapes, and smaller close fitting ones in a variety of fine summery materials. Bright colors for the most part, but there are some dark for those who prefer them.
Semi - Annual Clearance Sale price **$1.00**

Noon Lunche

No. 1 — Cream of Soup, Sliced B Bread and Butter, Pi Rhubarb Sauce, Tea, C fee or Milk.

Extra Special!

Women's Cotton Ves

Clearing at 15c

Another special which will attract ma bargain hunters.

These vests are of light weight knitted cotto and come in two styles; low neck, no sleeves, w lace finished top; and the well liked opera top st Thrifty women will be on hand when the doors op at 9 o'clock. Sizes 36 and 38.
Semi-Annual Clearance Sale price, each **15**

MEN'S BALBRIGGAN SHIRTS AND DRAWERS

Per Garment, 39c

Zimmerknit balbriggan at a clearance price. Natural col shirts, sizes 34 to 44. Drawer sizes 32 to 42.
Semi-Annual Clearance Sale price, each **39**

TWO BLOOMER SUITS FOR BOYS, $5.00

Sizes 33, 34 and 35 only

Boys' tweed suits with extra bloomers, mostly grey colo good fitting belted models, splendid wearing tweeds that so formerly to $10.95. While 26 suits last.
Semi-Annual Clearance Sale price, suit **$5.0**

Men's Shirts, 50c each

200 Fine Shirts in the lot. Sizes 15½ to 17½ th were selling as a special at 89c each. Neat stri patterns. Also 123 work shirts with neat collar a tached, formerly selling special at 75c. Sizes 15 16½. Semi-annual Clearance sale price, each **50c**

Celebrating Our Semi-Annual Clearance Sale In the Grocery Department

Fresh Strawberries for preserving, 24 basket crate, on sale, per crate $4.15, or 2 boxes **35c**
Fresh Raspberries for preserving, 24 basket crate, on sale, per crate $5.95, or 2 boxes **30c**

Harry Horne's Double Cream Custard Powder, 4 oz. pkg., on sale, 2 for **25c**
Tuckfield's Worcestershire Sauce, on sale, 7 oz. bottle 20 oz. bottle **30c**
Nabisco or Wolf's Jelly Powders, assorted flavors, on sale, 4 pkgs. **25c**
Lytle's Monarch Flakes, sweet or sour, quart size, on sale **40c**
Pinet Pot Barley, 2 lbs. 29c, ... **30c**
Best Pearl Barley, 2 lbs. 29c, ... **35c**

EXTRA SPECIAL—JAMS AT BARGAIN PRICES

Chinese Plum Raspberry and Apple or Black Currant and Apple Jam, on sale, per tin **43c**
Rare Ontario Black Currant Jam, 4 lb. tin, reg. 79c, on sale, per tin **54c**
Rare Ontario Strawberry Jam, 4 lb. tin, reg. 99c, on sale, per tin **69c**
Curling Pure Seville Orange Marmalade, 2s glass, on sale, 2 for **38c**
Curling's Three English Seville Orange Marmalade, 4s tins, reg. 89c, on sale, per tin **72c**
Finest Shelled Walnuts, quarters per lb. **39c**
Fairico Fruit Dessert, assorted flavors, on sale, 5 pkgs. **25c**
Ramsey's Gold Seal Pure Baking Powder, 12 oz. tin 32c, 16 oz. tin **30c**
Ramsey's Gold Seal Pure Baking Powder, 2½ lb. tin 79c, 5 lb. tin **1.39**
Gingersnaps and Molasses, 2s tins 27c, 3s tins 45c, 10s tins **85c**
Nabob Lemonade Powder, on sale, 2 tins **45c**

EXTRA SPECIAL—Best B.C. Granulated Sugar On Sale

Best B.C. Granulated Sugar, on sale—

10 lb. bag	20 lb. bag	100 lb. bag
72c	**$1.40**	**$6.70**

Fancy No. 1 White Beans, on sale, 3 lbs. **30c**
White Dried Green Peas, on sale, 3 lbs. **32c**
Harry Horne's Royal Gold Corn Starch, on sale, 2 pkgs. **27c**
Harry Horne's Ground Rice or Rice Flour, 2 pkgs. **25c**
Finest Fresh Sair Dates, on sale, 3 lbs. **25c**
Fly Coils, on sale, 3 for 50c, or 12 for **18c**
Kelly's Pork and Beans in tomato sauce, 3 lbs. **25c**
Ramsey's B Blend Coffee, per lb. 60c; C Blend Coffee, per lb. **65c**
Molsons Pure English Malt Vinegar, 20 oz. bottle, reg. 35c, on sale, each **25c**
Pure Milk Cocoa, on sale, 1 lb. 19c, 2 lbs. **35c**
Finest Red Sockeye Canned Salmon, "Medallion Brand," 1s tins, on sale **35c**

REFRESHING DRINKS ON SALE

Stewart's Lime Juice, on sale, 25 oz. bottle 40c, 20 oz. bottle **75c**
Marsh's Raspberry Vinegar, reg. 90c bottle, on sale, each **15c**
Marsh's Grape Juice, small size, 2 for 25c medium size, each 25c; large size, each **68c**
Eames's Concentrated Fruit Syrup, assorted flavors, 18 oz. bottle, each **50c**

Okanagan Choice Canned Pumpkins, 2½s tins, on sale, 2 tins **39c**
Singapore Canned Sliced Pineapple, 2s tins, 3 tins **33c**
Ogilvie's Porridge Oats in large tubes with sliding cover, on sale **35c**
Gardenvale Pure Tomato Catsup, 32 oz. bottle, on sale, 2 for **25c**
Clover Leaf Canned Tomatoes, 2½s tins, at 3 tins **44c**
Brunswick Canadian Sardines, on sale, 5 tins **25c**
Clover Fish or Iris Norwegian Sardines, on sale, 2 tins **30c**

EXTRA SPECIAL—Canned Fruits at Bargain Prices

California Canned Yellow Freestone Peaches, 2s tins, on sale, 4 tins **39c**
California Canned Greengage Plums, 2s tins, on sale, 2 tins **75c**
Curling or Norfolk Pure Seville Orange Marmalade, 2s scales, on sale **29c**
Sun Maid Fancy Puffed Seeded Raisins, 2 lbs. **45c**
Thompson's Best Recleaned Seedless Raisins, 2 lbs. **46c**
Thompson's Recleaned Seedless Raisins, 2 lbs. **46c**
Sun Maid Special Seedless Raisins, 4 lb. box, on sale **$3.75**
Finest Recleaned Currants, on sale, 2 lbs. **65c**
Wagstaff's Ready Cut Mixed Peel, 1 lb. box, on sale **29c**
Cowan's Cake Icing, assorted flavors, 2 pkgs. **25c**

EXTRA SPECIAL

Cowdens Free Running Table Salt in shakers, on sale, 2 for **25c**
Finest Shelled Walnuts, halves, on sale, 4 lb. box **18c**
Phoenix Milk Macaroni, 8 oz. pkg., on sale, 4 pkgs. **39c**
Heinz Pure Malt Vinegar, 26 oz. bottle, on sale, 2 ..... **25c**
Best Japan Rice, 5 lbs. 29c, or 50 lbs. bag **38c**
Finest Siam Rice, 4 lbs. 36c, or 100 lbs. bag **$4.98**
Cooker Brand Whole Dried Peas, reg. 10c lb., on sale, 3 pkgs. **$3.65**
Quaker or Robin Hood Rolled Oats, 40 lb. bag $1.95, 80 lb. bag **25c**
Quaker or Robin Hood Rolled Oats, 40 lb. bag $1.95, 80 lb. bag **85c**
Cowdens Iodized Table Salt, 2 pkgs. **$2.98**
Cowdens Iodized Table Salt, 2 pkgs. **25c**

SPECIAL—Ramsey's Patent Flour On Sale

Ramsey's Superfine Patent Flour, on sale, per bag **95c** **$1.85** **$3.60**
Ramsey's Best Patent Flour, on sale, per bag **$1.00** **$1.95** **$3.85**

Island Gem B.C. Canned Green Peas, 2s tins, at 3 tins **48c**

Choice Ontario Canned Sweet Corn, 2s tins at 3 tins **48c**
Ramsey's Special Blend Santos Coffee, 1 lb. 45c, or 3 lbs. **$1.30**
Ramsey's Superfine Blend Coffee, 1 lb. 50c, or 2 lbs. **$1.05**
Ogilvie's Royal Household or Robin Hood Flour, 98 lb. bag **$5.05**

49 lb. bag	24 lb. bag	12 lb. bag
$1.35	**$2.55**	**$5.05**

Ramsey's Favorite Blend Black Tea, 1 lb. 60c, or 3 lbs. **$1.65**
Ramsey's Superfine Blend Black Tea, 1 lb. 79c, or 3 lbs. **$1.95**
Ramsey's Orange Pekoe Blend Tea, 1 lb. 50c, or 2 lbs. **$1.50**
Ramsey's Flavory Pekoe Blend Tea, 1 lb. 90c, or 2 lbs. **$1.75**
Cowan's "Surefoil," 8 oz. bottle, on sale, each **29c**

TUESDAY MEATS

Choice Prime Rolled Roast of Beef, per lb. **30c**
Choice Wing Rib Roast of Beef, per lb. **28c**
Choice Sirloin Tip Roast of Beef, per lb. **25c**
Choice Split Rolled Roast of Beef, per lb. **25c**
Choice Rump Roast of Beef, per lb. **20c**
Narrow Bone Roast of Beef, per lb. **15c**
Best Blade Roast of Beef, per lb. **15c**
Finest Pot Roast of Beef, per lb. **12½c**

Ramsey's Best Creamery Butter, 1 lb. **75c**
Willow Grove Best Creamery Butter, 2 lbs. **70c**

Choice Leg Roast of Lamb, per lb. **40c**
Choice Leg Roast of Pork, per lb. **35c**
Choice Leg Roast of Veal, per lb. ..... **20c and 25c**
Choice Center Cut Leg of Veal, per lb. **28c**
Finest Loin Pork Chops, per lb. **38c**
Best Lamb Cutlets, per lb. ..... **40c and 45c**
Best Veal Chops, per lb. ..... **25c and 30c**

Harrison Farm Pure Pork Sausages, 2 lbs. **30c**
Harrison Farm Pure Pork Sausage Meat, 1 lb. carton **25c**

Sweet Pickled Pork, per lb. ..... **30c and 35c**
Pickled Beef Tongues, per lb. **30c**
Choice Sirloin Beef Steak, per lb. **30c**
Choice Club Beef Steak, per lb. **30c**
Best Round Beef Steak, per lb. **20c**
Sliced Calf Liver, per lb. **25c**
Best Alberta Cream Cheese, per lb. **27c**
Ramsey's Pure Pork Sausages, per lb. **25c**
Ramsey's Pure Beef Sausages, 2 lbs. **25c**

Special 30c

Fresh Strawberries and Cream, Parker House Rolls, Tea, Coffee or Milk.

25c TALCUM FOR 15c

Mavis odor manufactured by Vivadou of Paris, Regularly 25c tin, for **15c**

FLY COILS

Hang up anywhere. These keep the house clear of unwelcome pests. Special price, 3 for **5c**

Sunny Alberta Sundae 30c
Banana Split Sundae 25c
Lemon or Cherry Soda 15c

MEN'S TIES AT 25c EACH

Art silk in cross stripe patterns regular 50c, also knitted fabric ties, substandards in many different colors.
Semi-Annual Clearance Sale price, each **25c**

MEN'S SOCKS AT 25c PAIR

Final clearance men's art silk sox, plain colors and fancy patterns, regular priced 50c and 75c.

Also plain black pure silk sox substandards of regular $1.00 quality that we have been selling as extra special at 35c pair. All sizes in the lot, 10 to 11½.
Priced for final clearance.
Semi-Annual Clearance price, per pair **25c**

SHOP EARLY

Clean-Up Sale of Wallpapers

Those contemplating the need of wallpaper even for fall use will be wise to buy now.

An example of extra value for your money:

800 rolls, regular 20c. Clearance price, per single roll **7c**
Border reduced to, per single yard **5c**
An average "Room Lot" costing about $1.50 A fine selection of the latest designs and colors in bedroom, living room and dining room wallpapers.
Per single roll **25c**

MEN'S AND YOUNG MEN'S SUITS

Regular up to $30.00; for $14.75

For this semi-annual event we have gone through our stock of clothing and picked out all short lines and odd sizes of men's and young men's suits that sold regularly at $20.00, $22.50, $25.00, $27.50 and $30.00. There are plain greys, and blues, navy blues, worsteds in various stripes, fine quality tweeds in serviceable colors also in the smart patterns in light colorings.

Young men's single and double breasted models, men's conservative two and three button coats. Some of all sizes 34 to 46. Semi Annual Clearance sale **$14.75**

JAMES RAMSEY
"The Store That Serves You Best" LIMITED.